MUSIC - UNIVERSITY OF TORONTO
3 1761 04079 0743

Shostakovich, Dmitrii
Dmitrievich
[Concerto, violin, op.
129; arr.]
Vtoroi kontsert

M
1013
S55
op. 129

Д. ШОСТАКОВИЧ
D. SHOSTAKOVICH

ВТОРОЙ КОНЦЕРТ
SECOND CONCERTO

ДЛЯ СКРИПКИ С ОРКЕСТРОМ
FOR VIOLIN AND ORCHESTRA

ПЕРЕЛОЖЕНИЕ ДЛЯ СКРИПКИ И ФОРТЕПИАНО
ARRANGED FOR VIOLIN AND PIANO

Digitized by the Internet Archive
in 2026 with funding from
University of Toronto

https://archive.org/details/31761040790743

Д. ШОСТАКОВИЧ
D. SHOSTAKOVICH

Op. 129

ВТОРОЙ КОНЦЕРТ
SECOND CONCERTO

ДЛЯ СКРИПКИ С ОРКЕСТРОМ
FOR VIOLIN AND ORCHESTRA

ПЕРЕЛОЖЕНИЕ ДЛЯ СКРИПКИ И ФОРТЕПИАНО АВТОРА
ARRANGED FOR VIOLIN AND PIANO BY THE COMPOSER

СОВЕТСКИЙ КОМПОЗИТОР · SOVIET COMPOSER
Москва 1969 Moscow

LIBRARY
APR 28 1970
UNIVERSITY OF TORONTO

M
1013
S55
op. 129

Давиду Федоровичу Ойстраху

To David Oistrakh

ВТОРОЙ КОНЦЕРТ
для скрипки с оркестром

SECOND CONCERTO
for Violin and Orchestra

I

Переложение для скрипки и фортепиано

Arranged for Violin and Piano

Д. ШОСТАКОВИЧ

D. SHOSTAKOVICH

Op. 129

Violino

Piano

Moderato ♩=84

mp legato espr.

p espr.

p

1

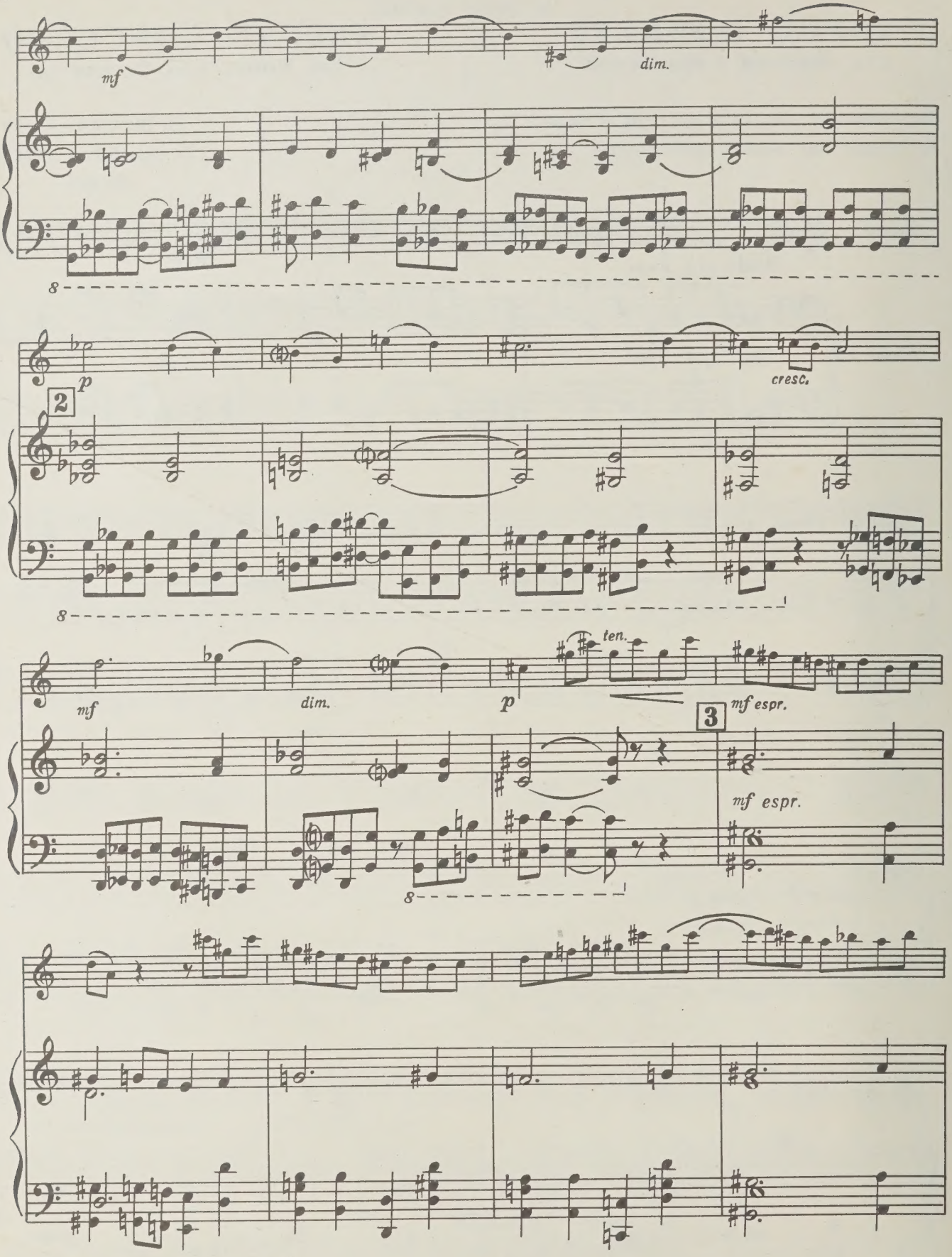
mf
dim.
p
cresc.
2
mf
dim.
p
ten.
3
mf espr.
mf espr.

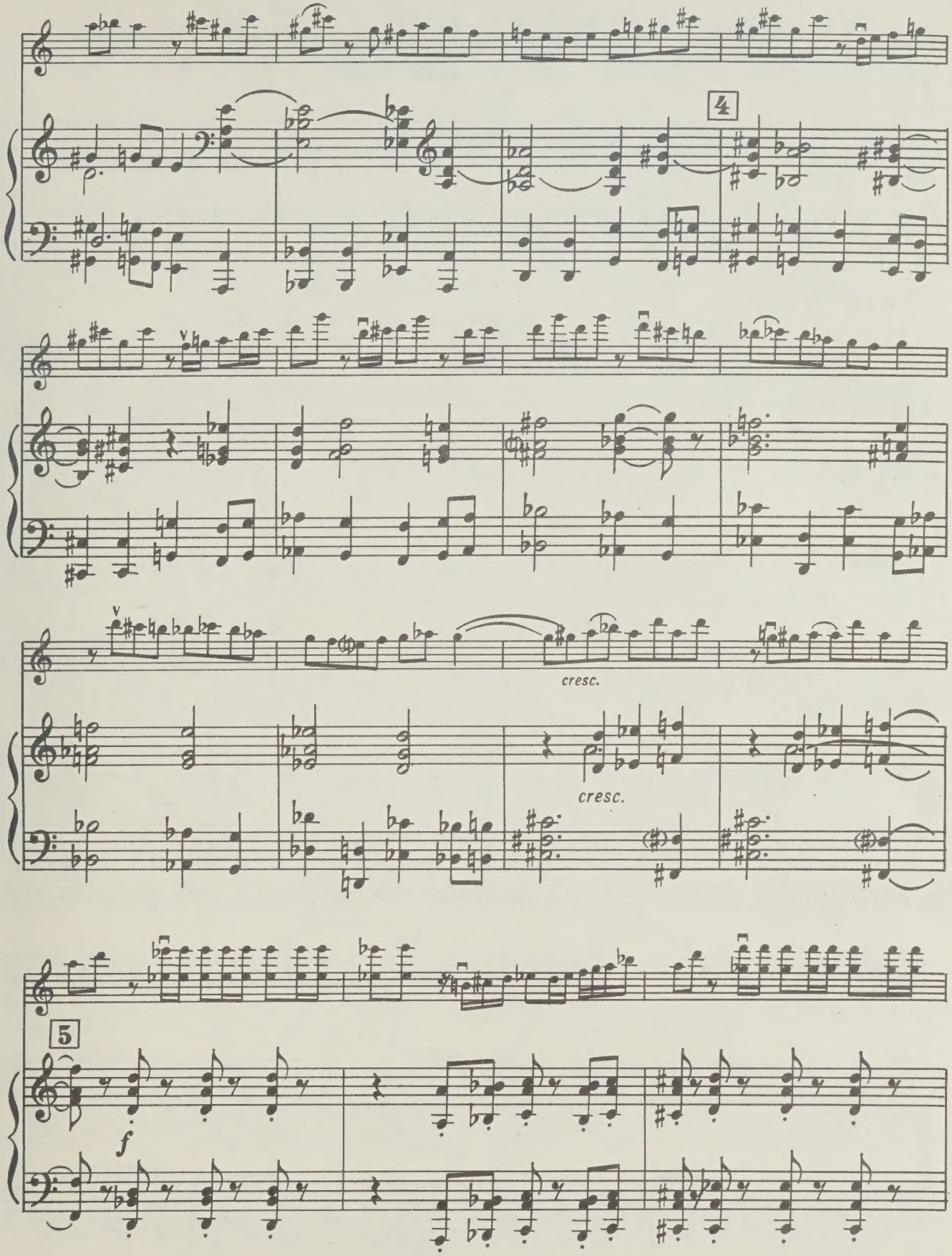
4
cresc.
cresc.
5
f

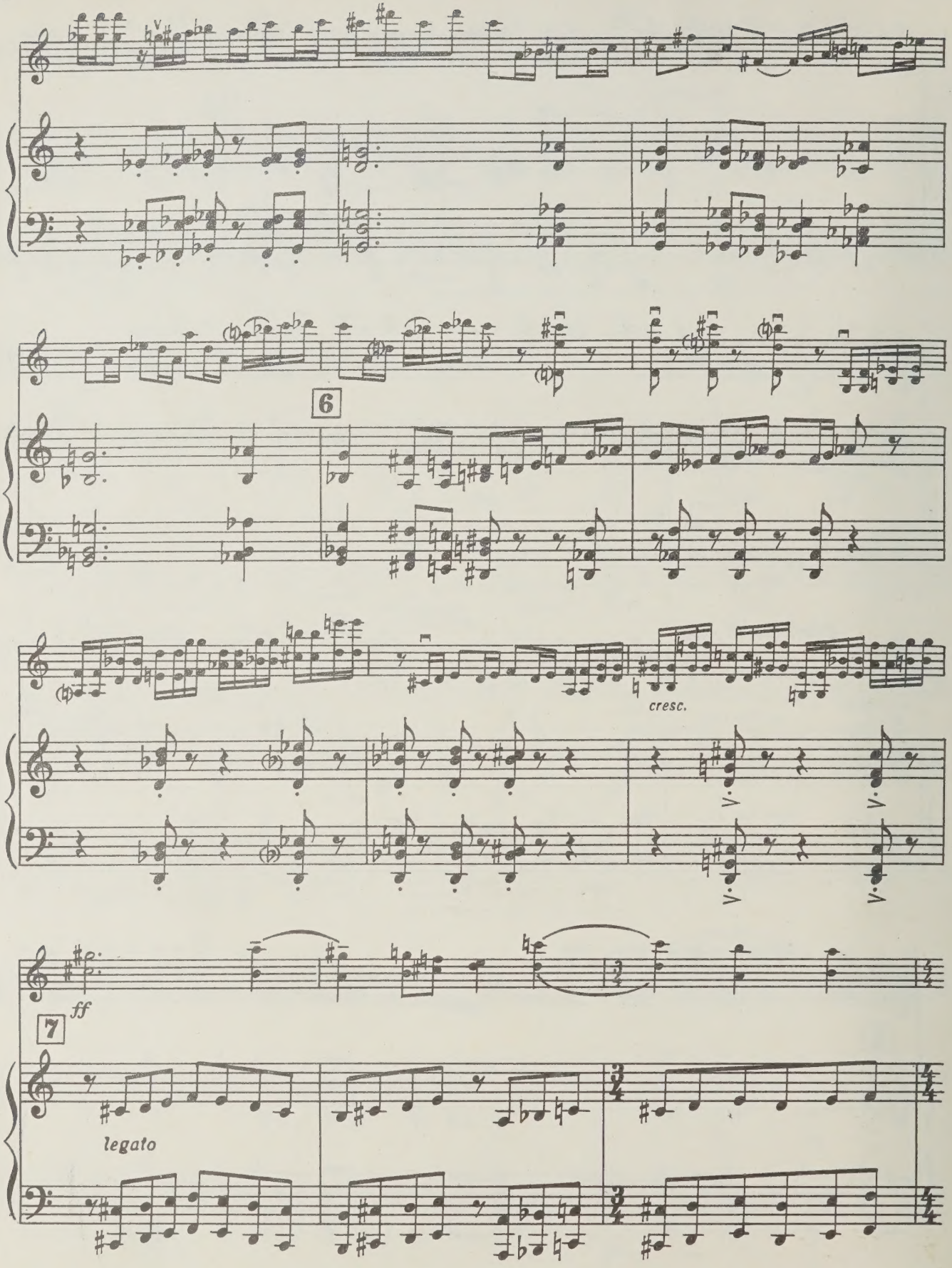
6
cresc.
ff
7
legato

8

9

espr. dim.

espr.

mp legato

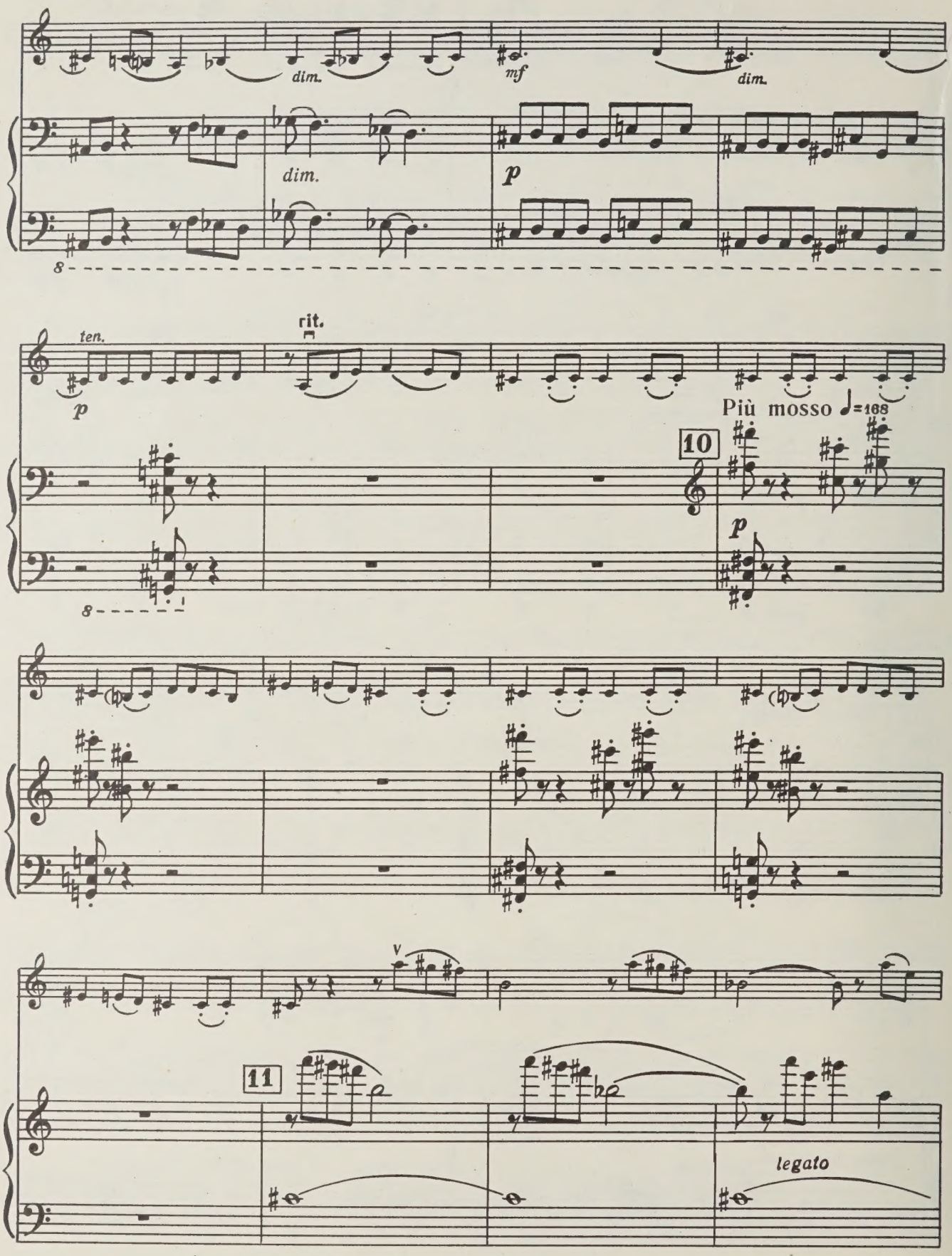
dim.
mf
dim.
dim.
p
ten.
p
rit.
Più mosso ♩=168
10
p
11
legato

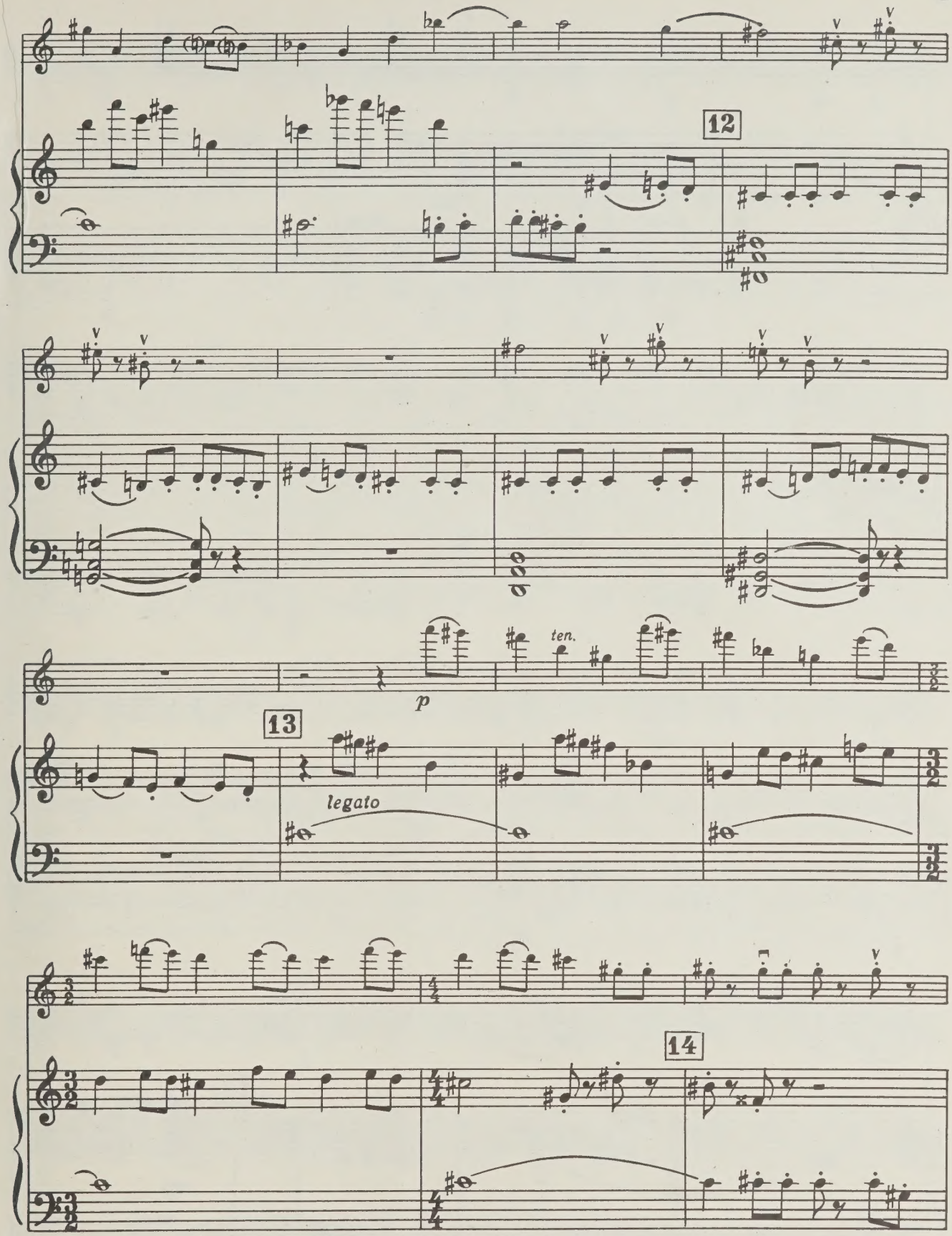
12
ten.
p
13
legato
14

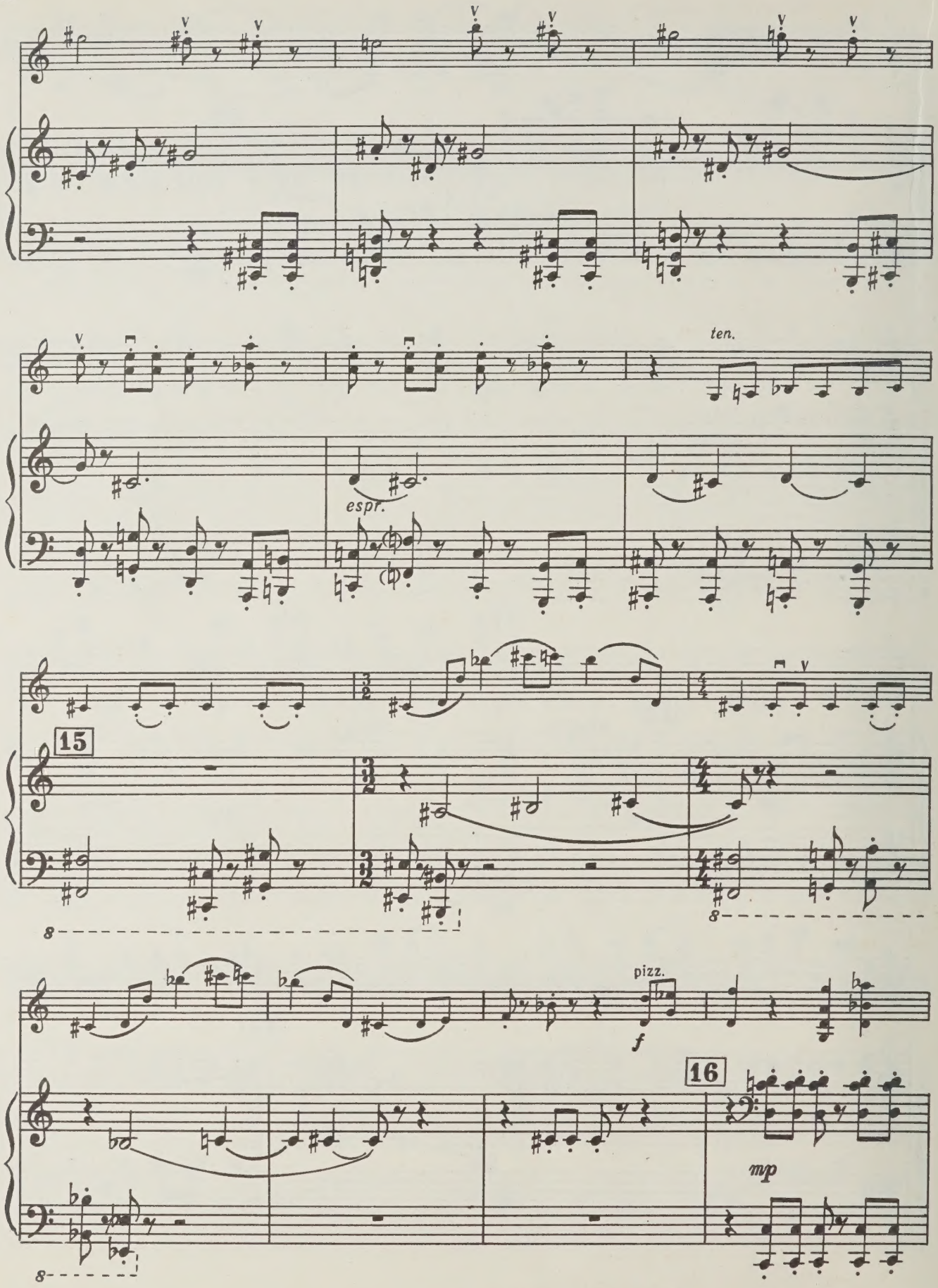
ten.
espr.
15
pizz.
f
16
mp

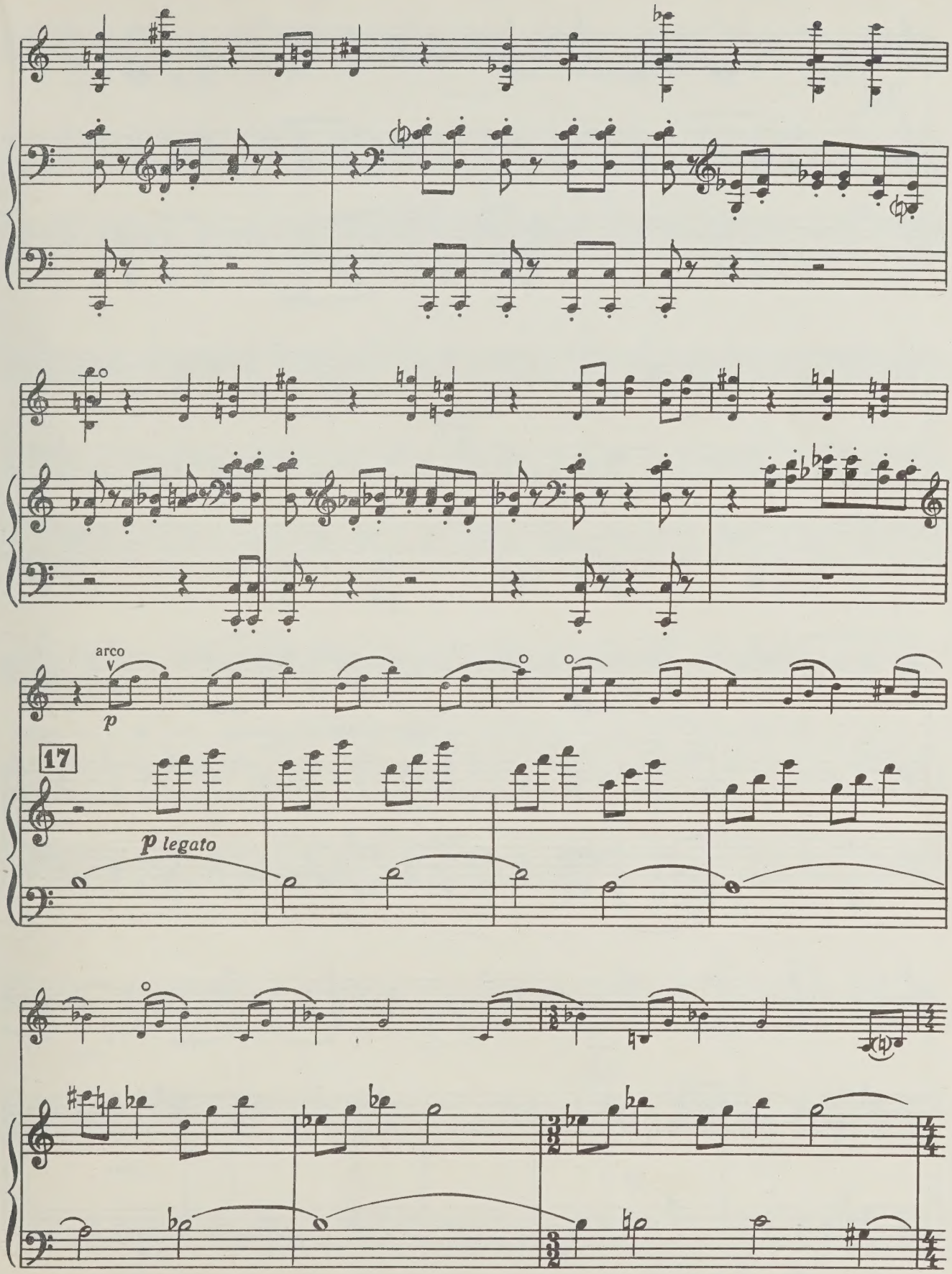
arco
p
17
p legato

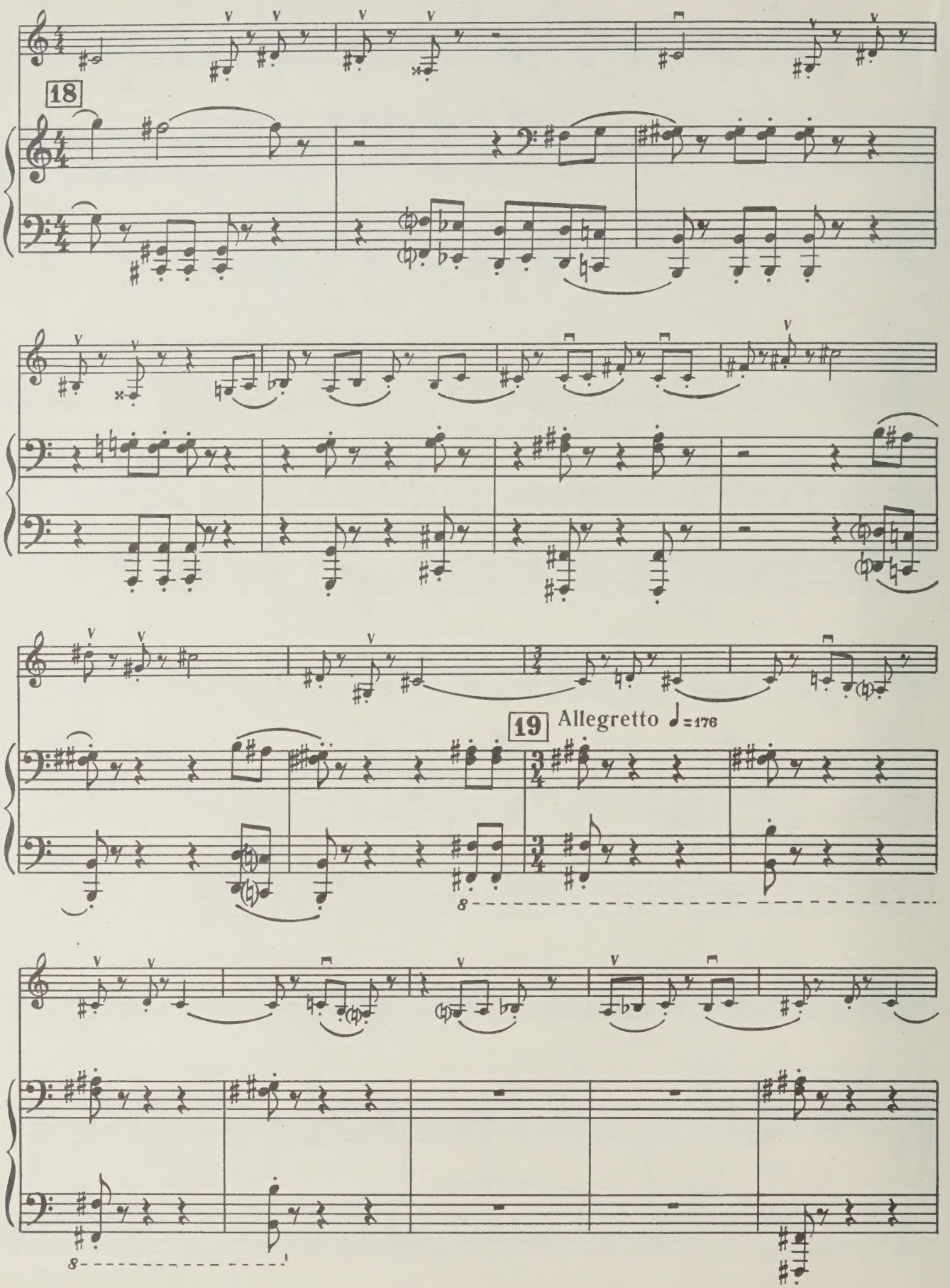
18
19
Allegretto ♩=176

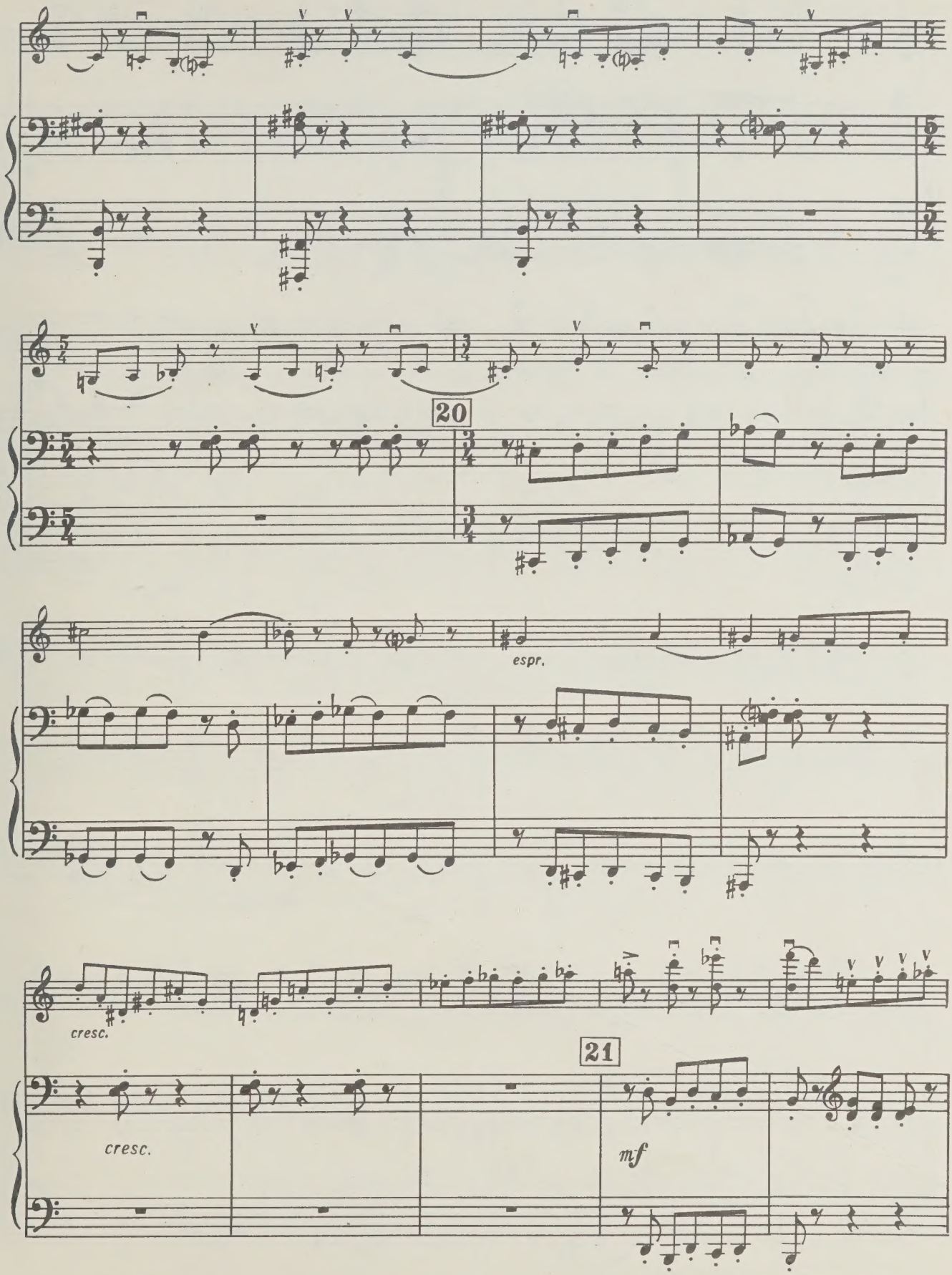
20
espr.
cresc.
cresc.
21
mf

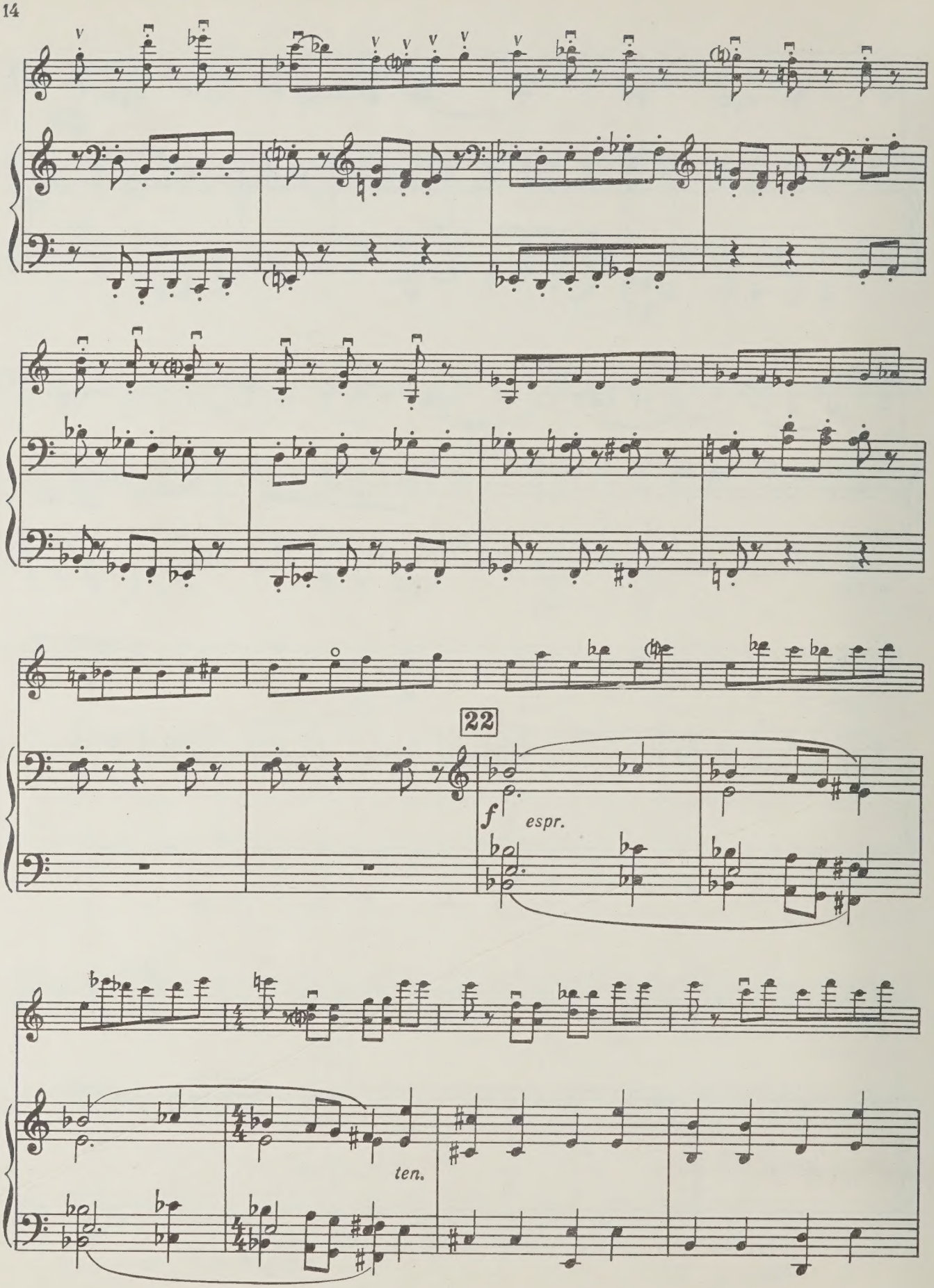
22
f
espr.
ten.

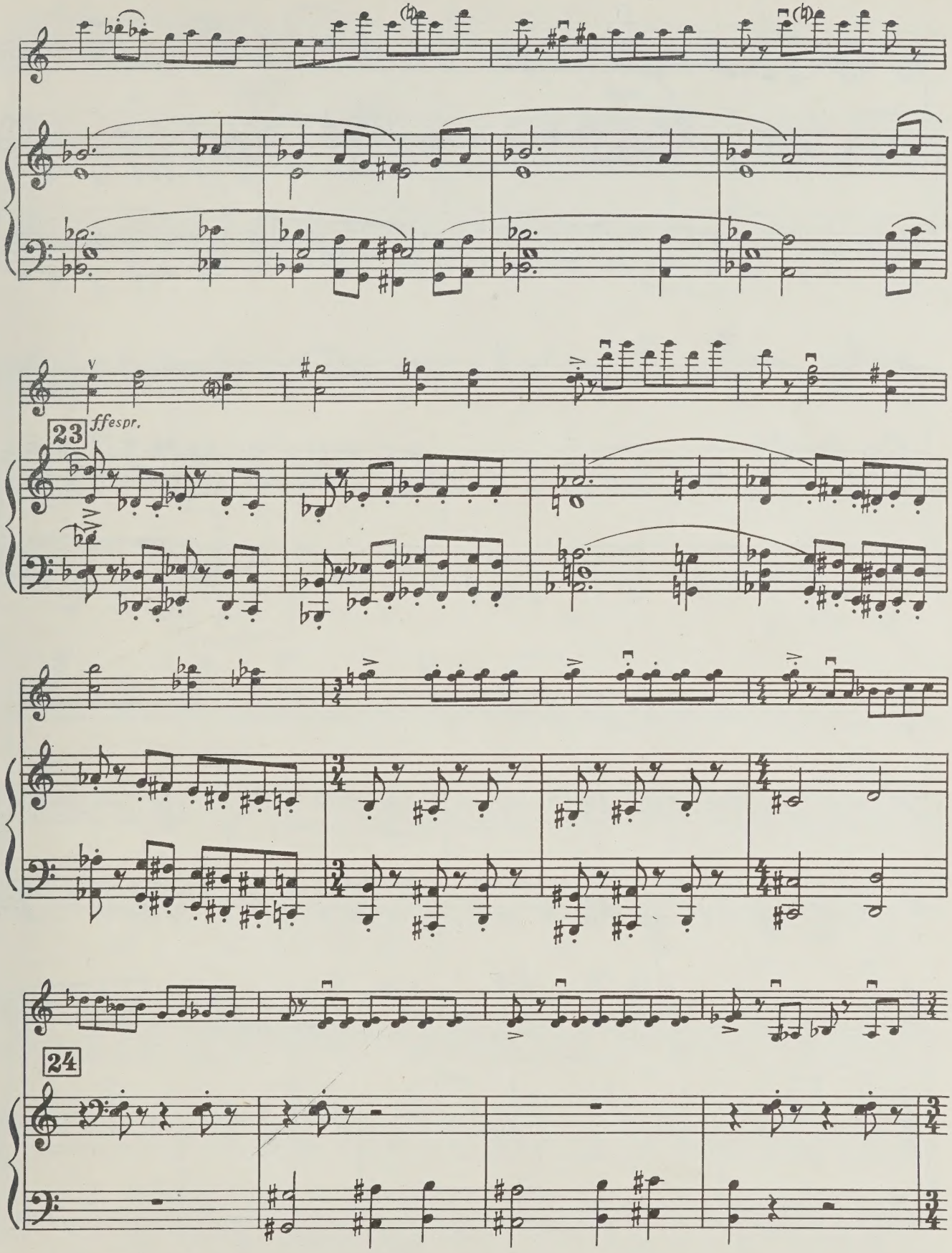
23
ffespr.
24

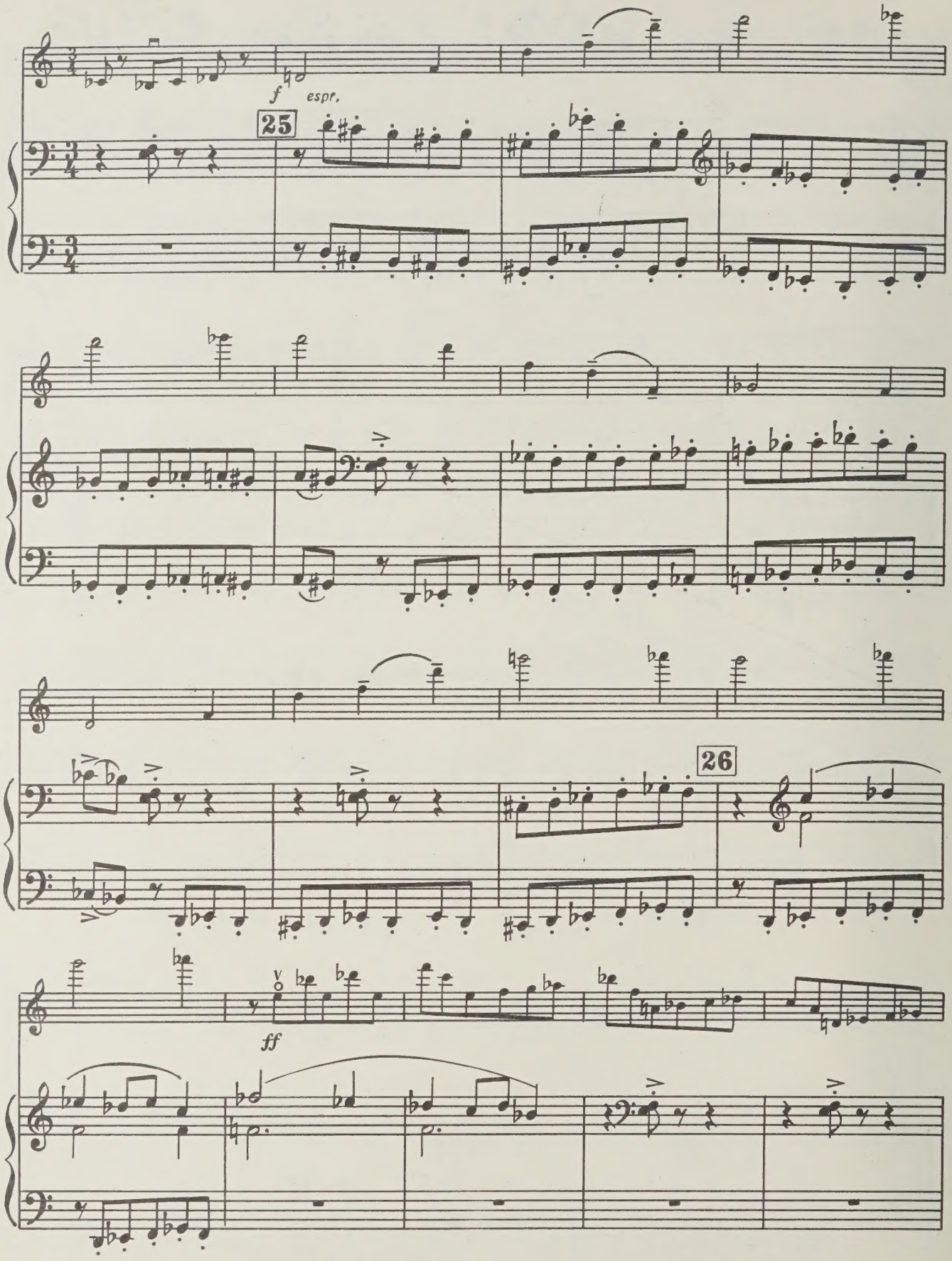
f
espr.
25
26
ff

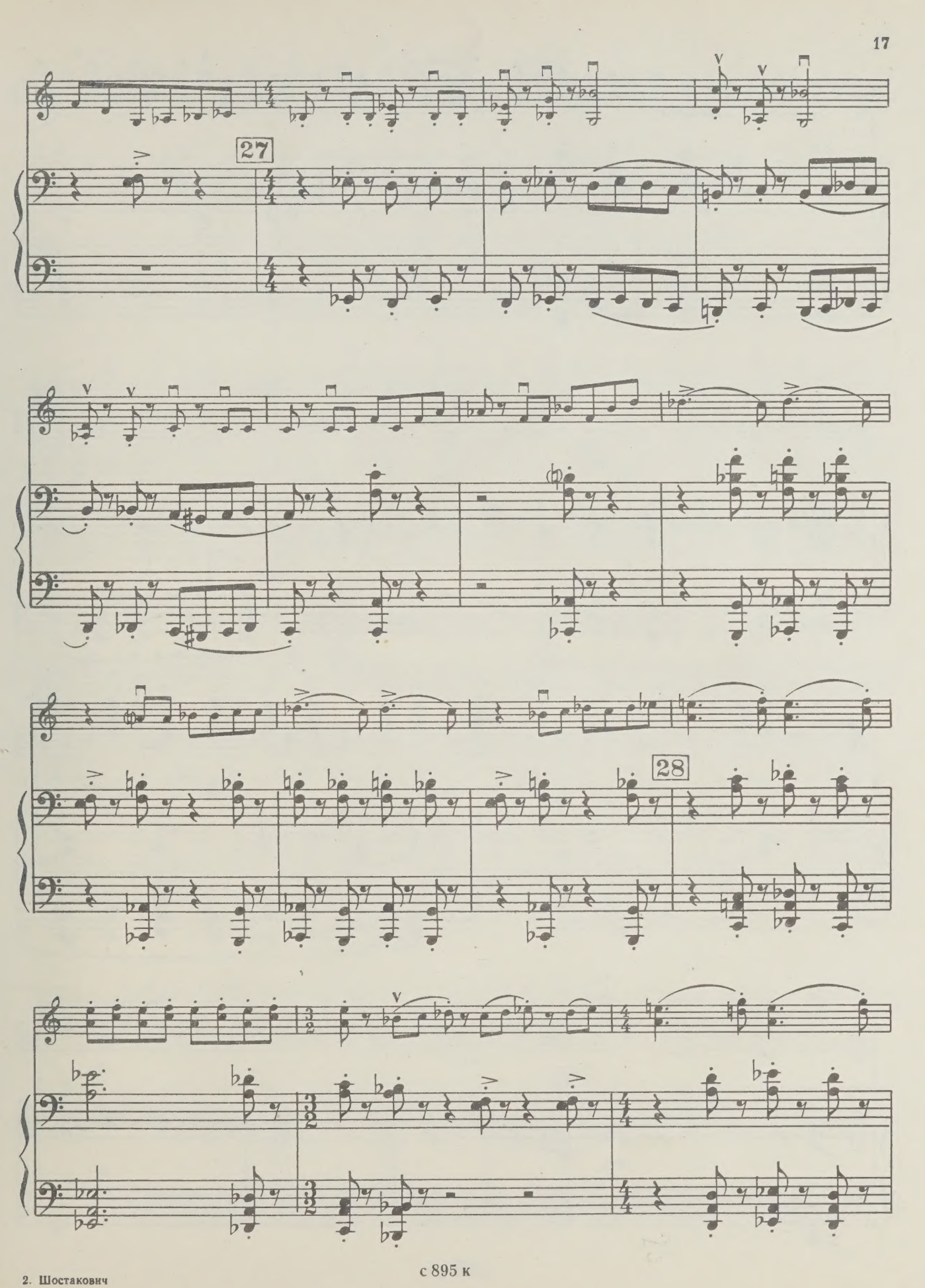
27
28

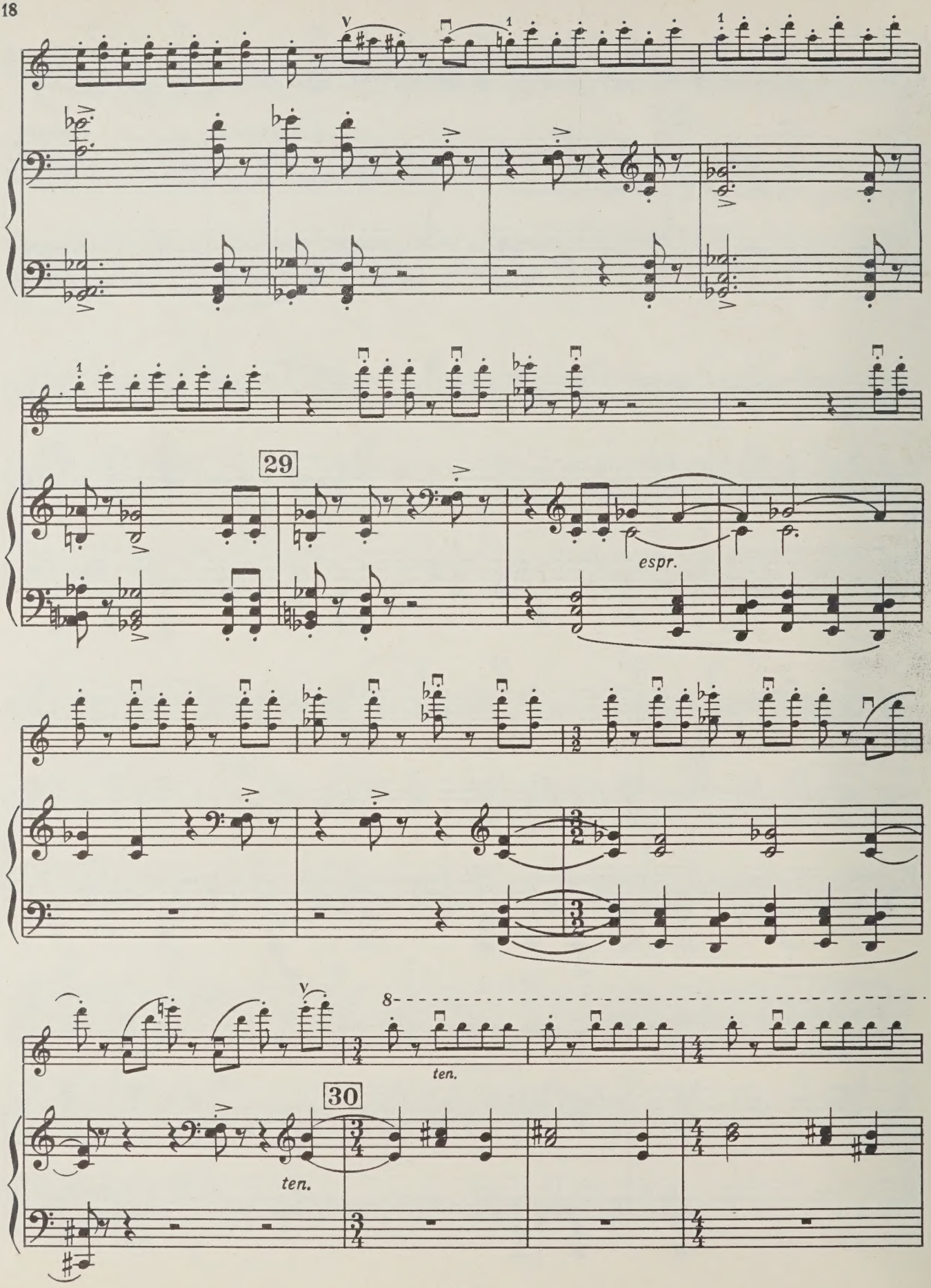
29
espr.
30
ten.
ten.

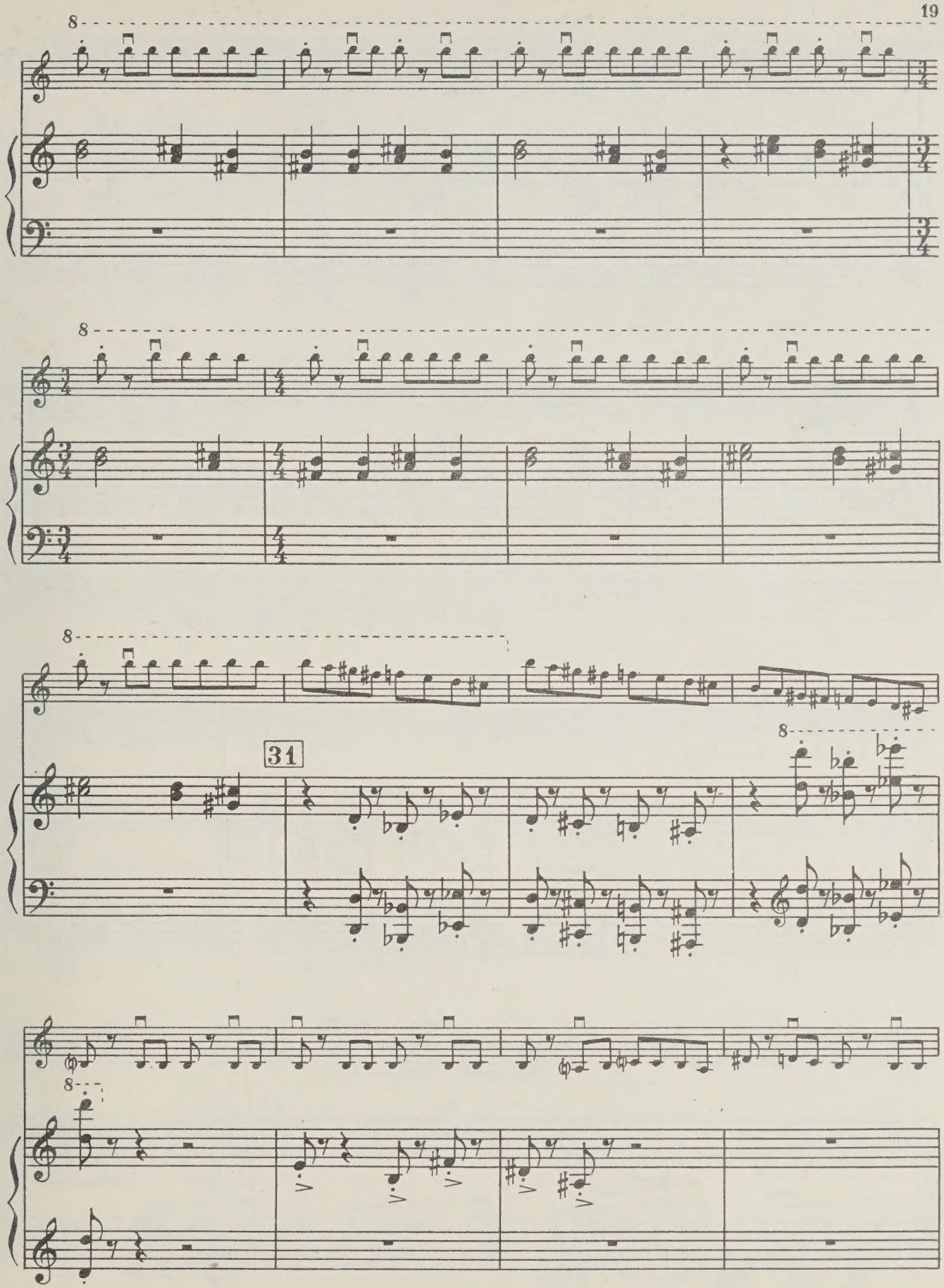

с 895 к

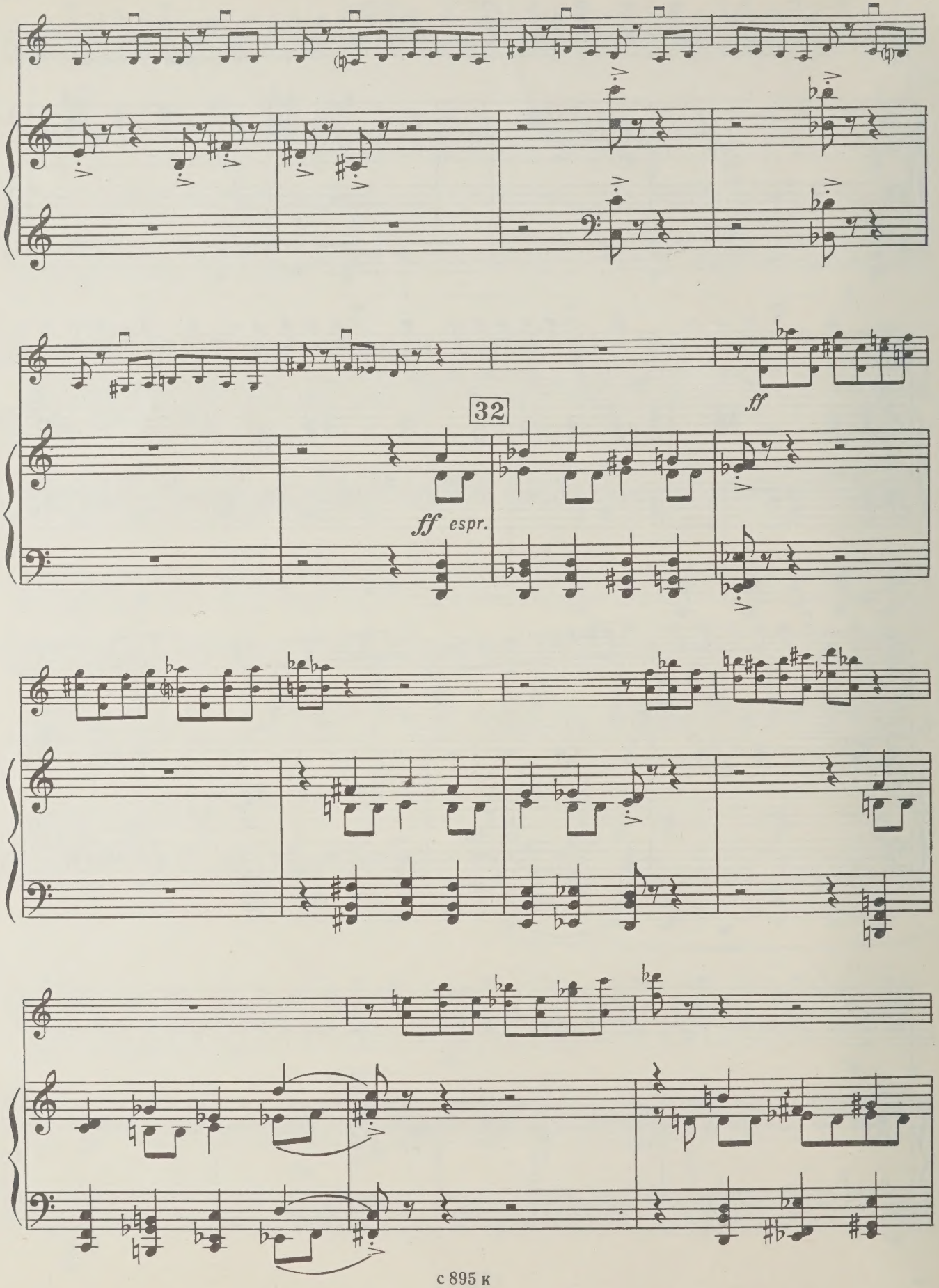
32
ff
ff espr.

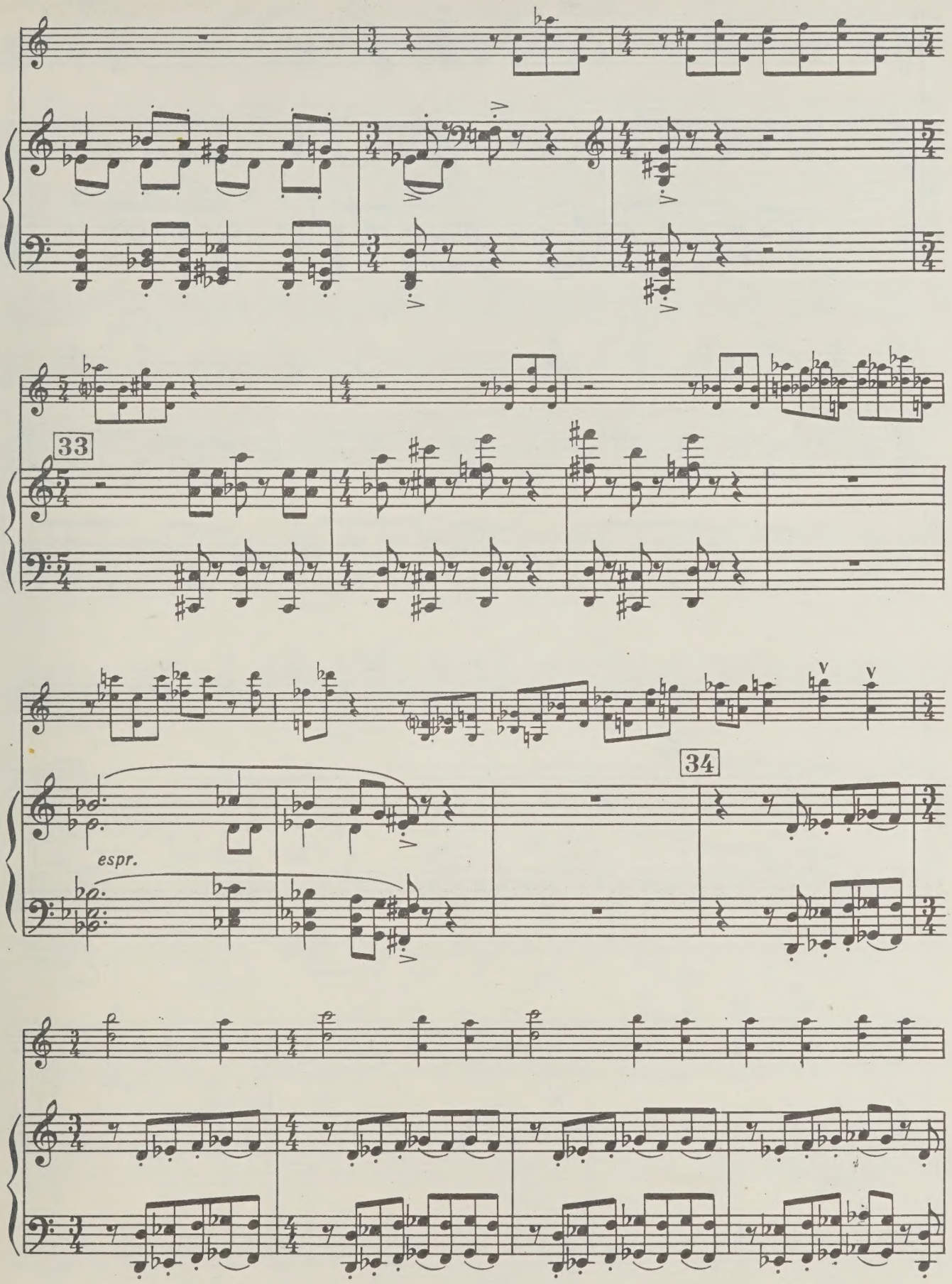
33
34
espr.

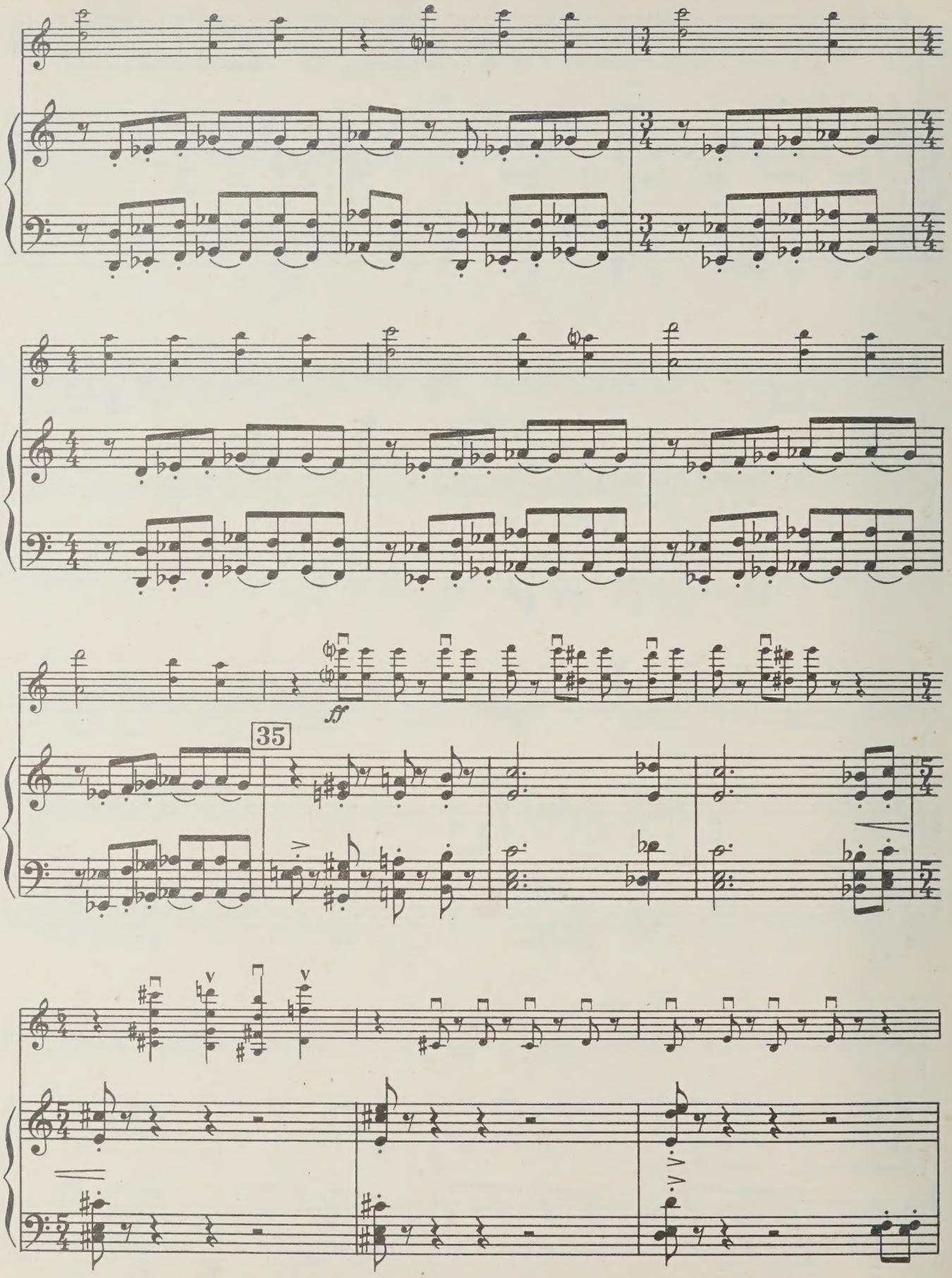
ff
35

pizz.

arco

rit.

Moderato ♩= 84

dim.

p

cresc.

f

dim.

p

cresc.

dim.

dim.

pp

mf

dim.

p

36

pp

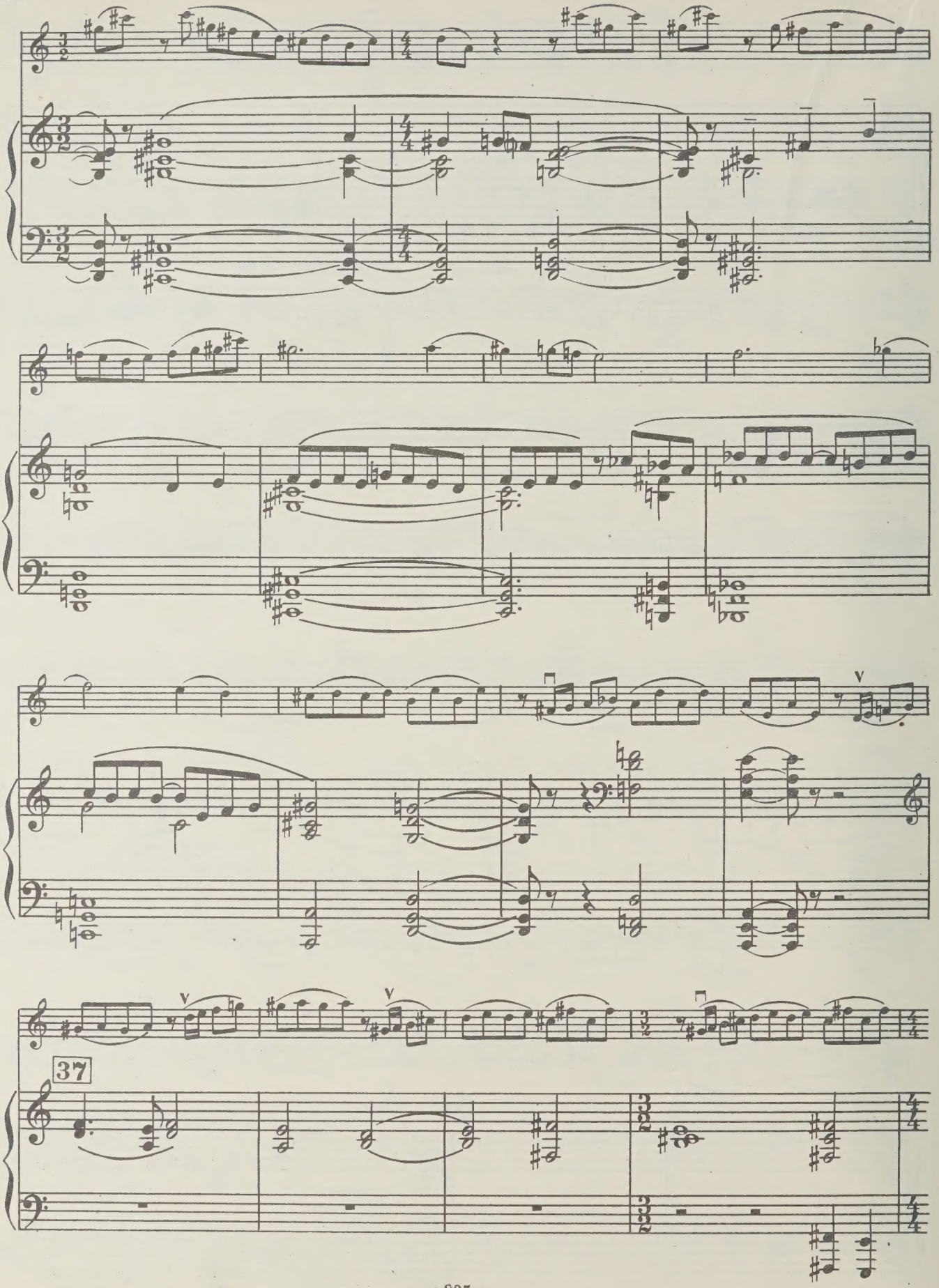
37

rit.

38 Più mosso ♩=138

p ten.

39

legato

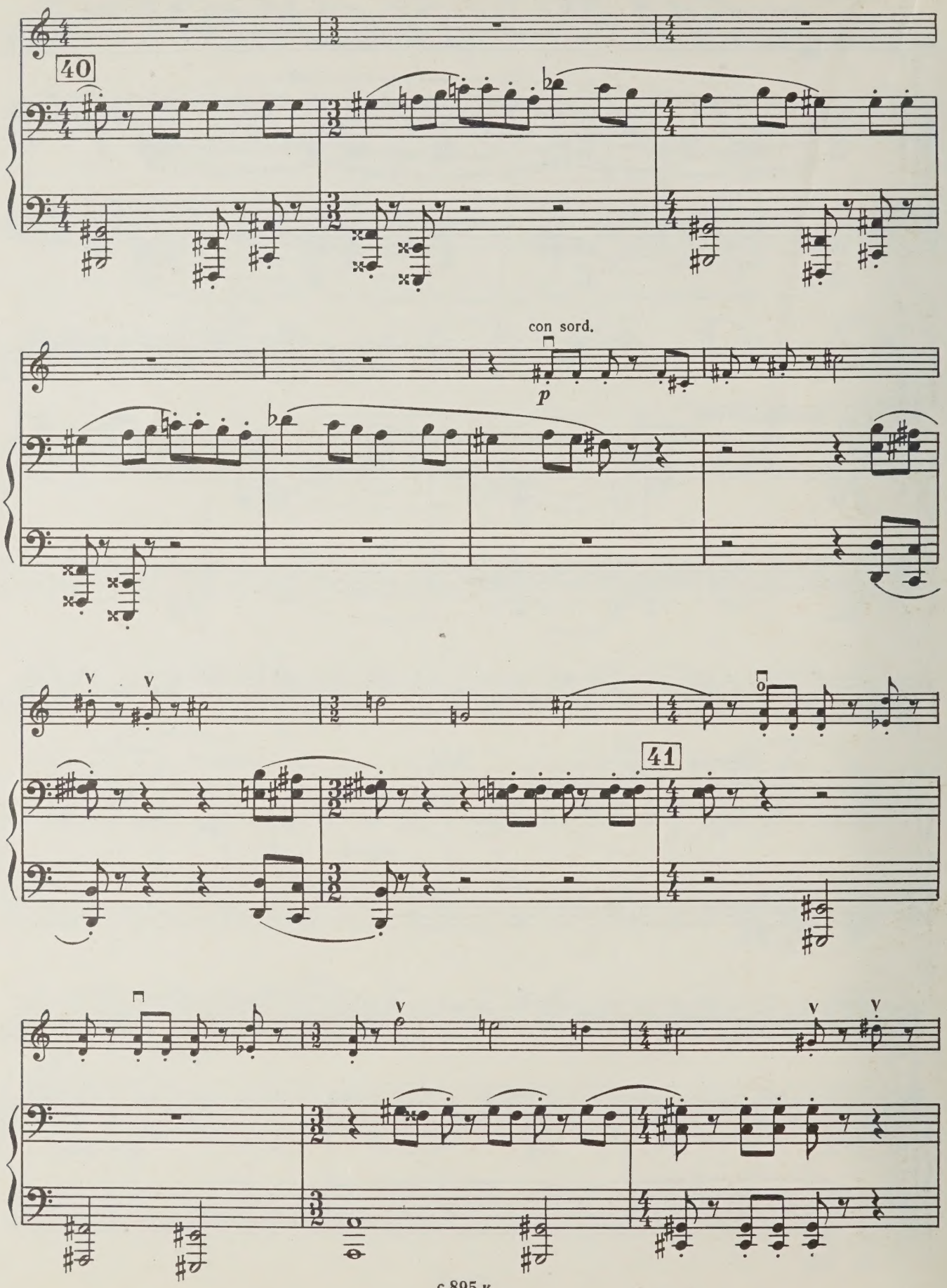
40
con sord.
p
41

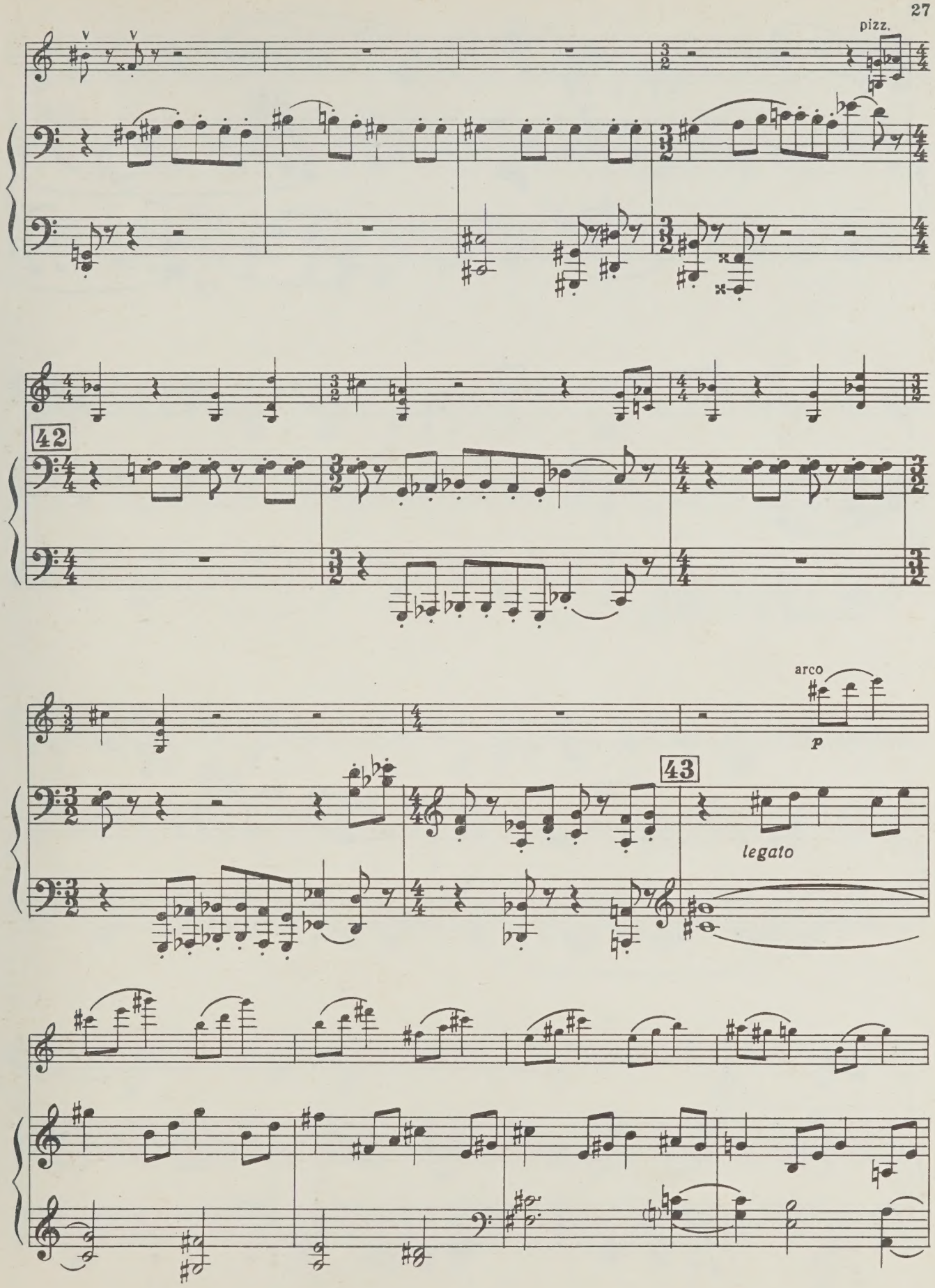
pizz.
42
arco
p
43
legato

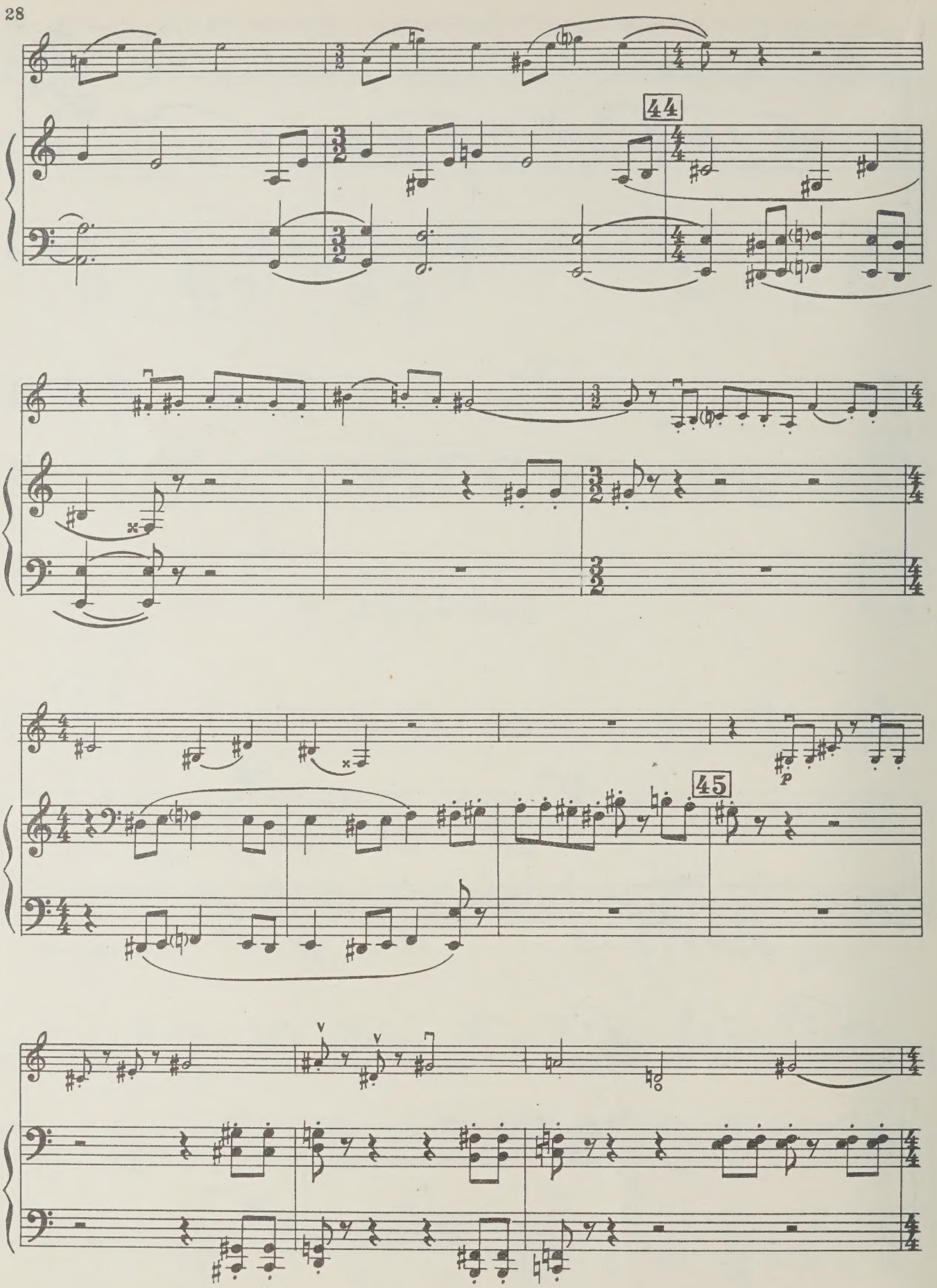
44
45
p

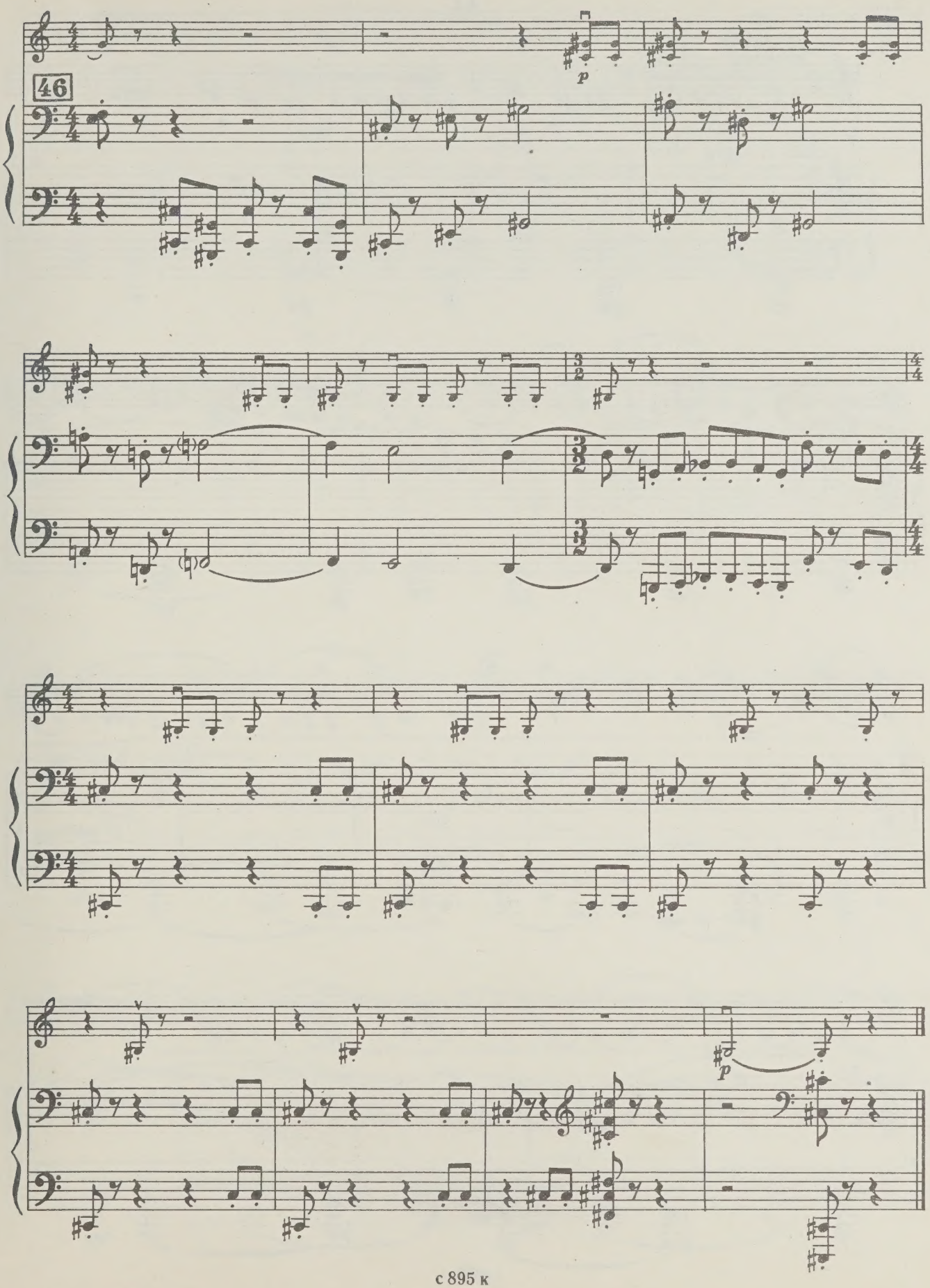
46
p
p

II

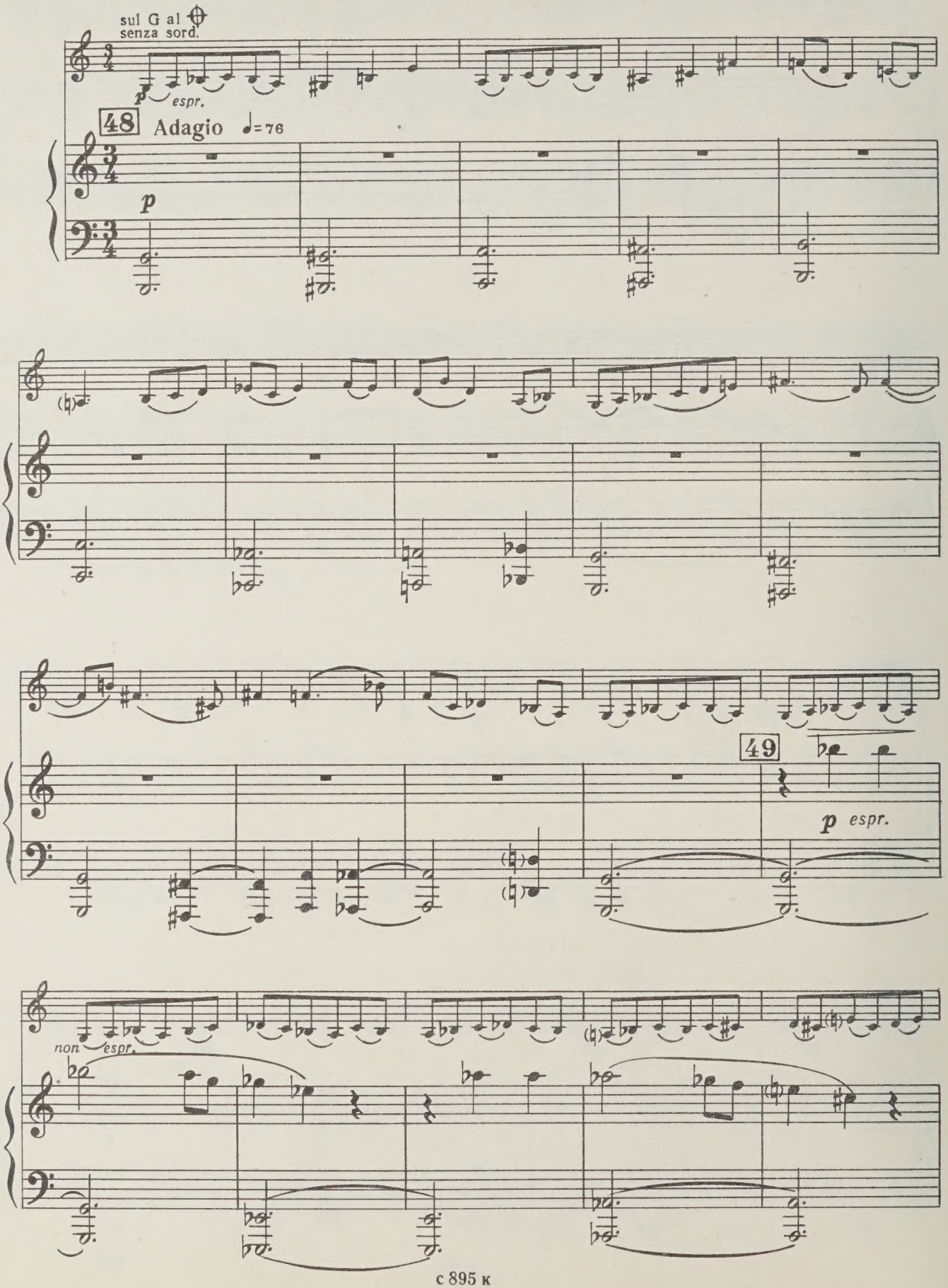

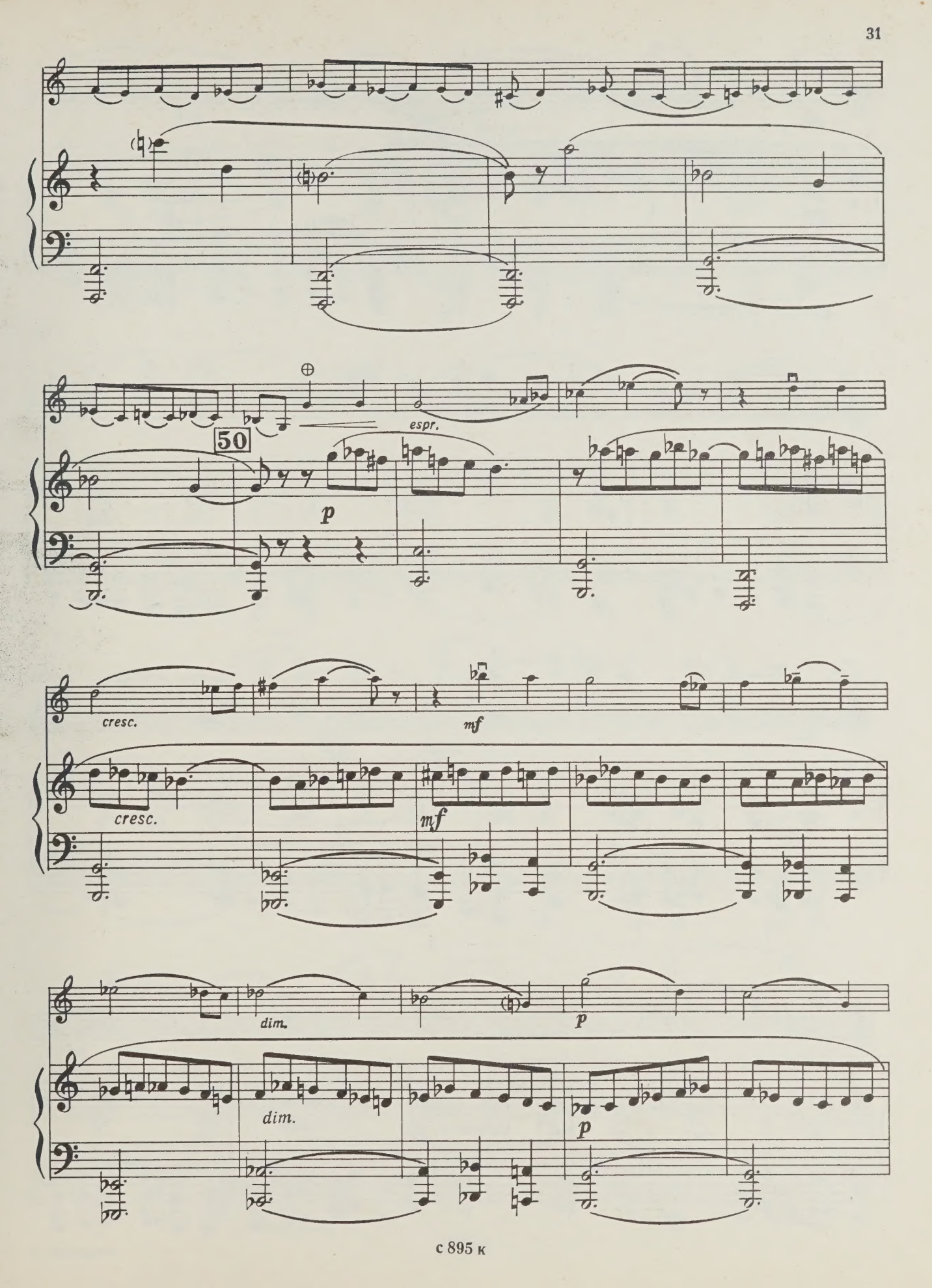
50
espr.
p
cresc.
mf
cresc.
mf
dim.
p
dim.
p

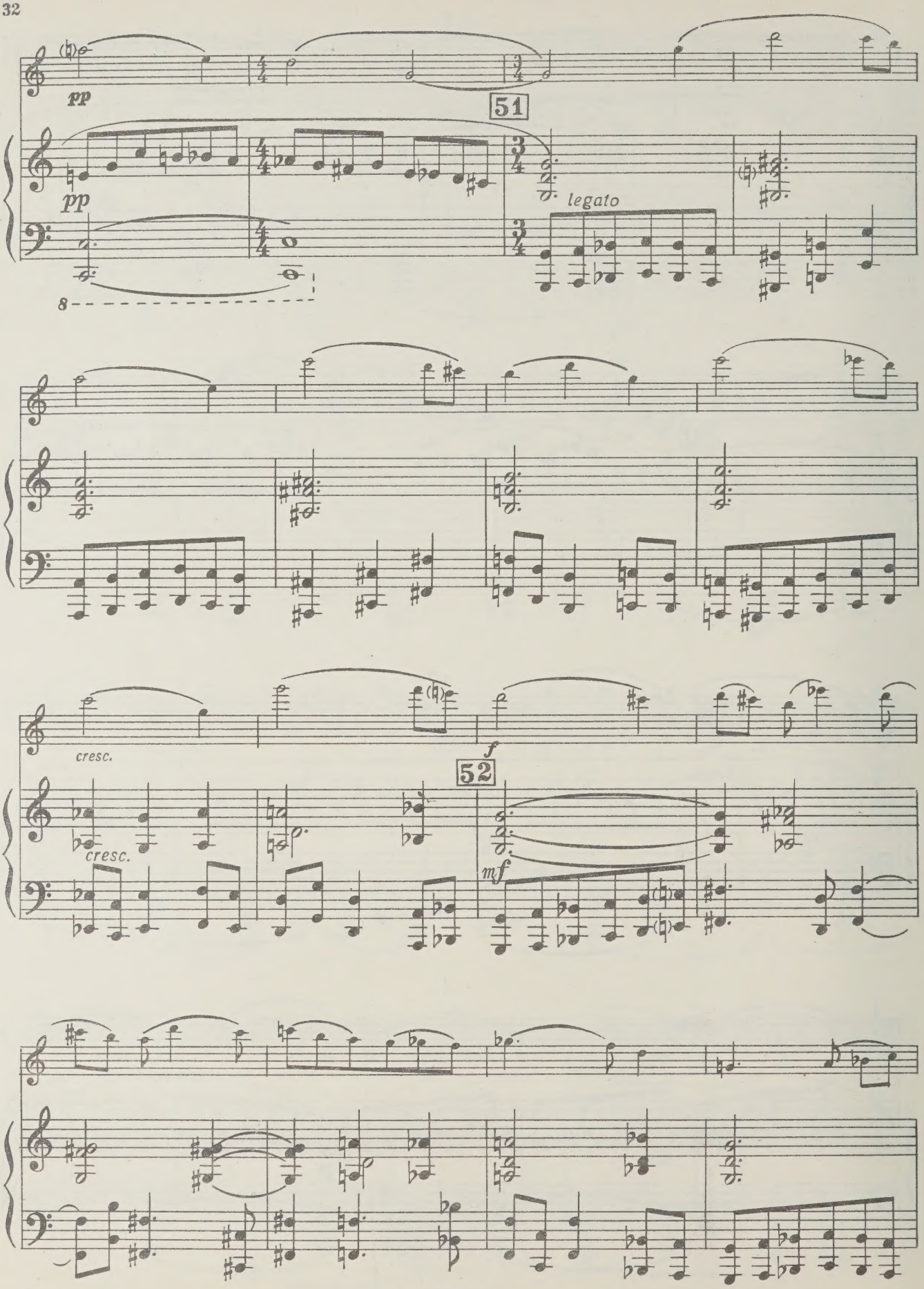
pp
51
pp
legato
8
cresc.
f
52
cresc.
mf

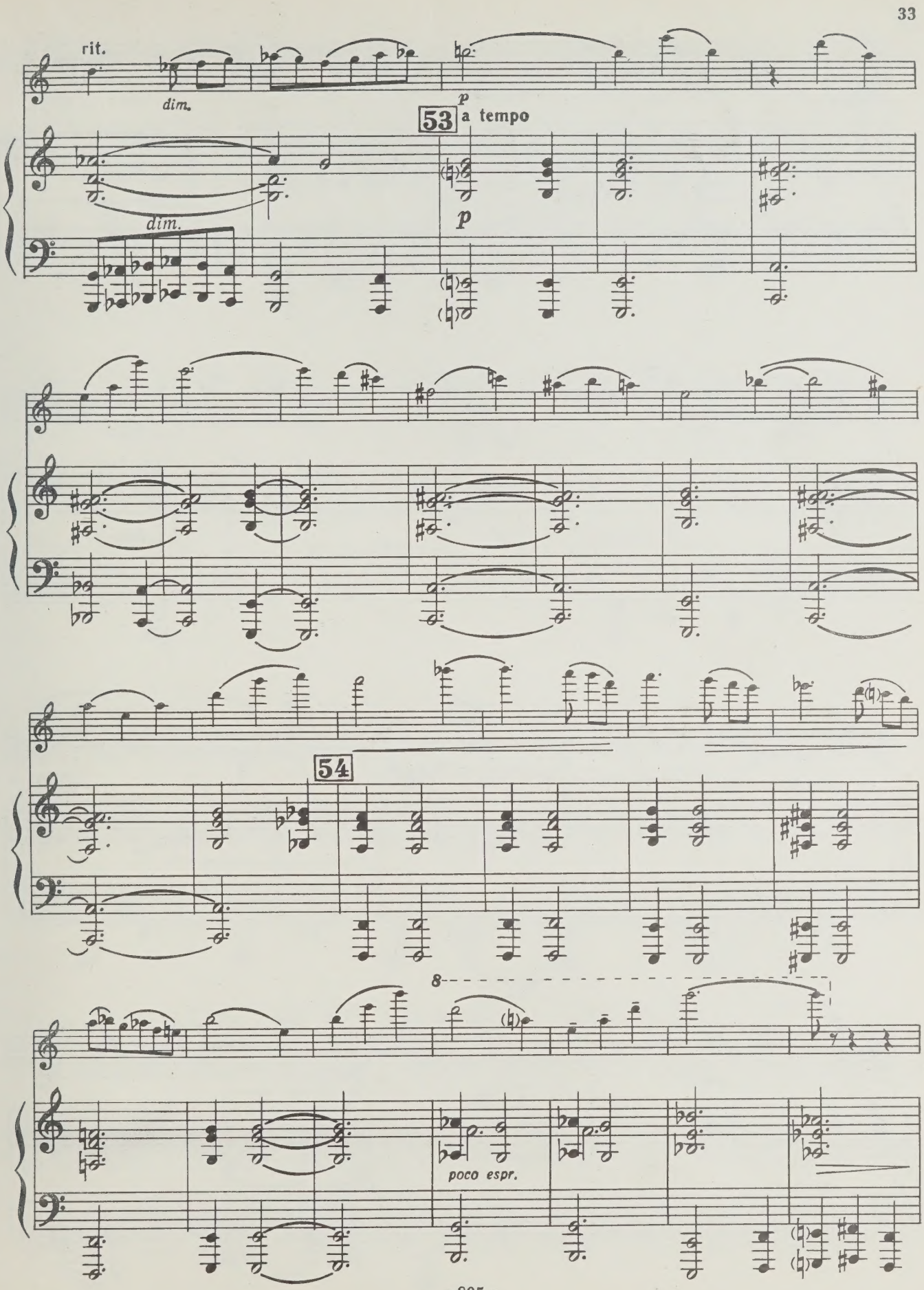

с 895 к

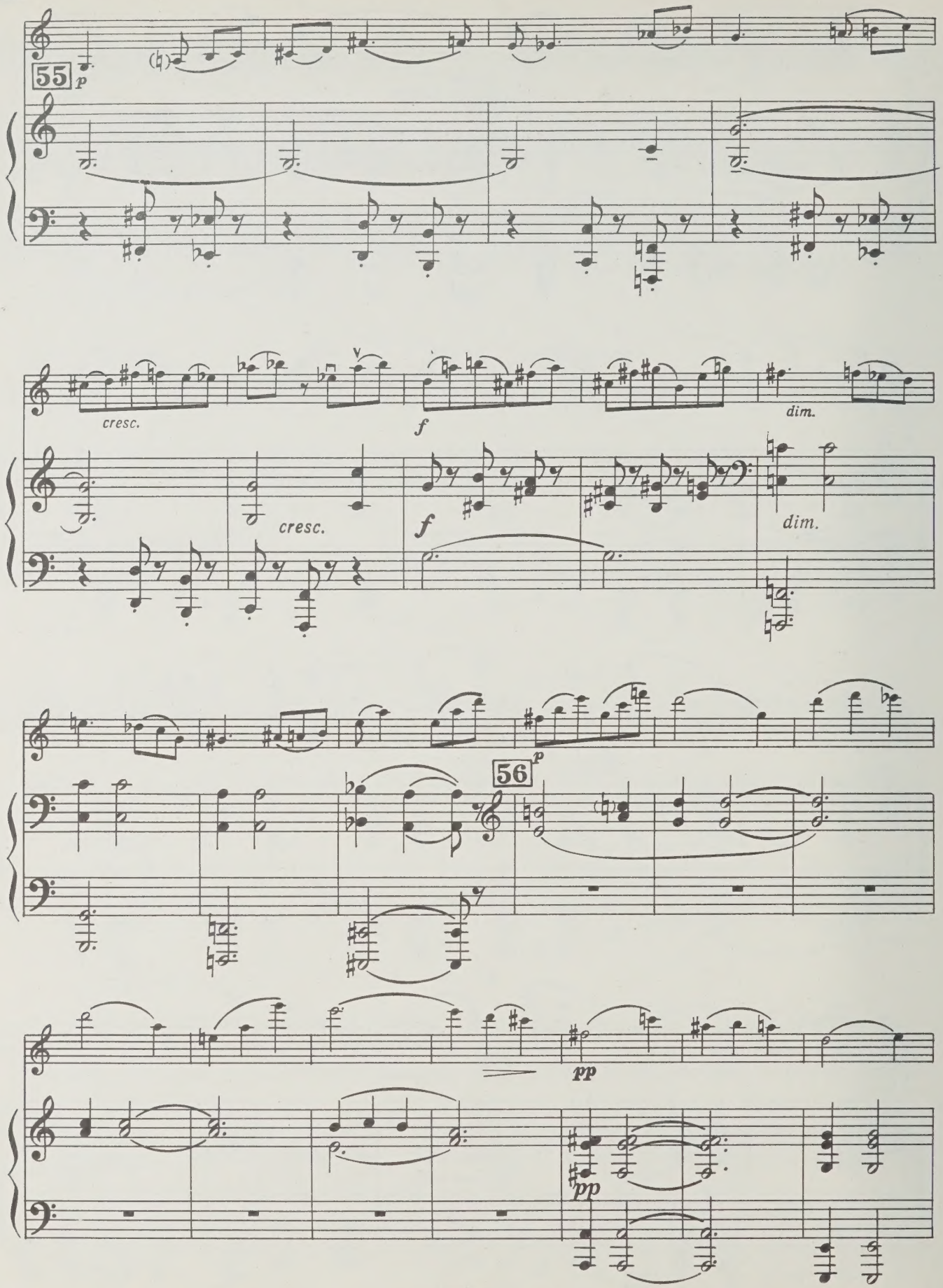
55
p
cresc.
f
dim.
cresc.
f
dim.
56
p
pp
pp

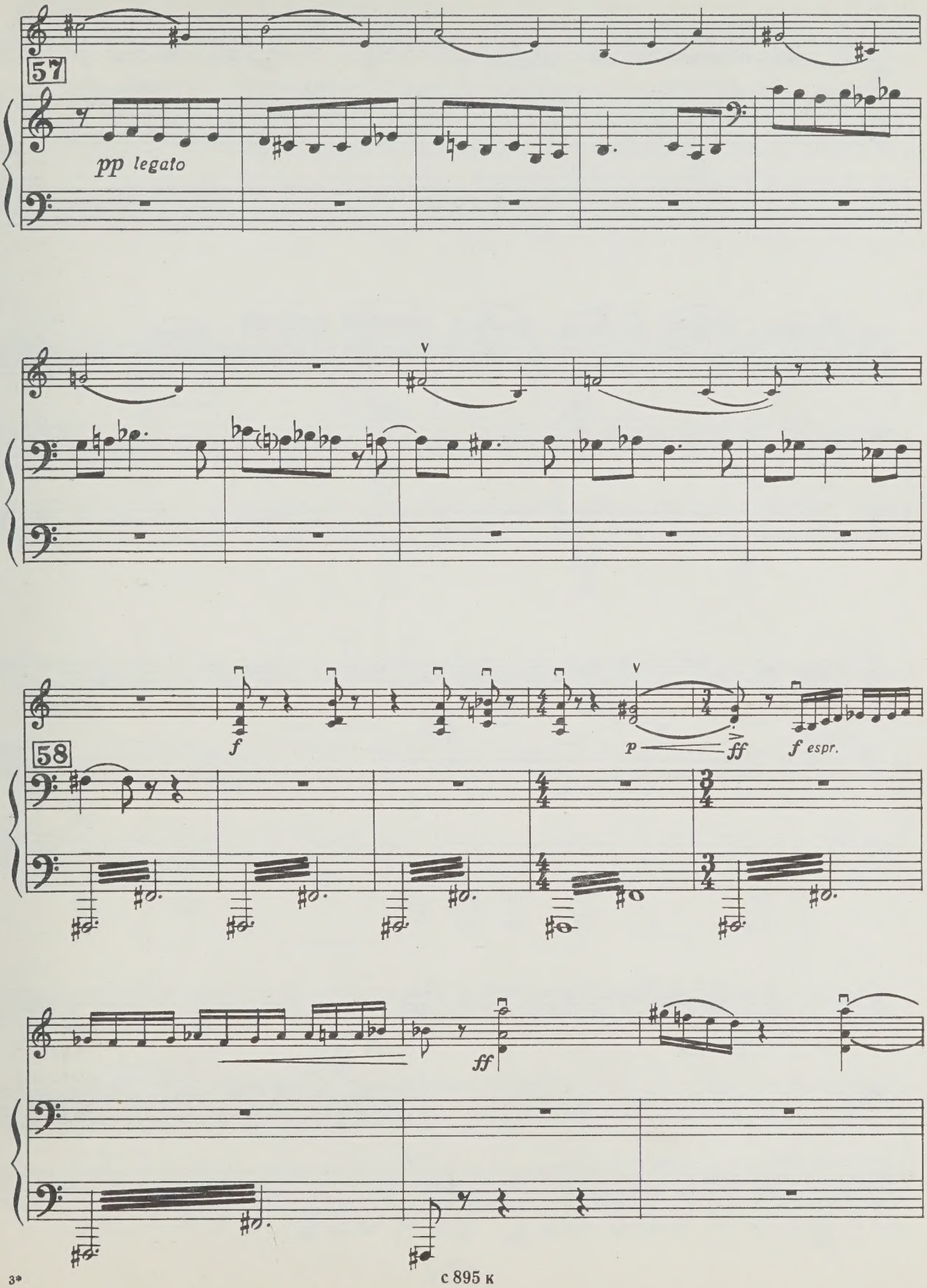

с 895 к

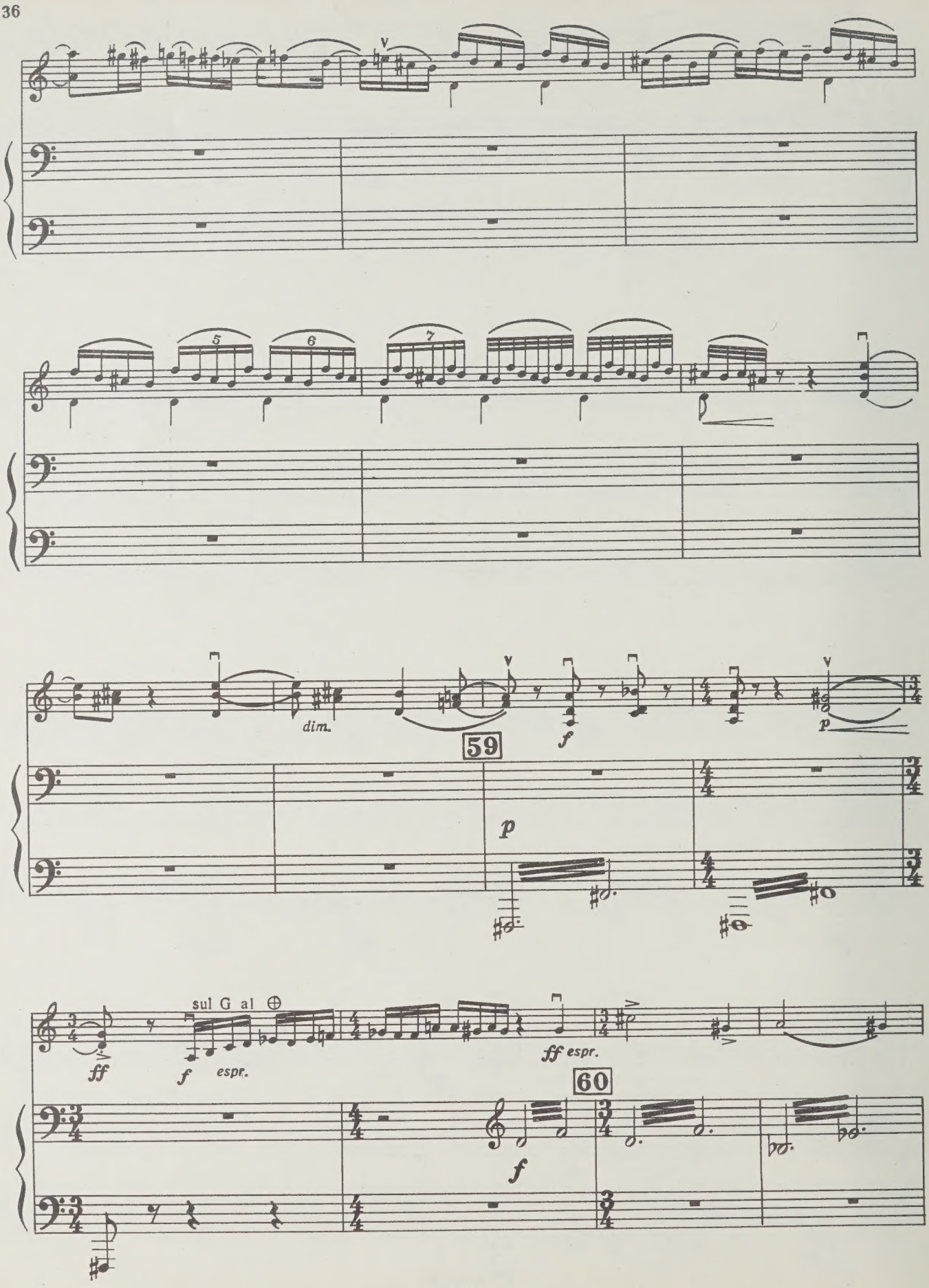
5
6
7
dim.
59
f
p
ff
f espr.
sul G al ⊕
ff espr.
60
f

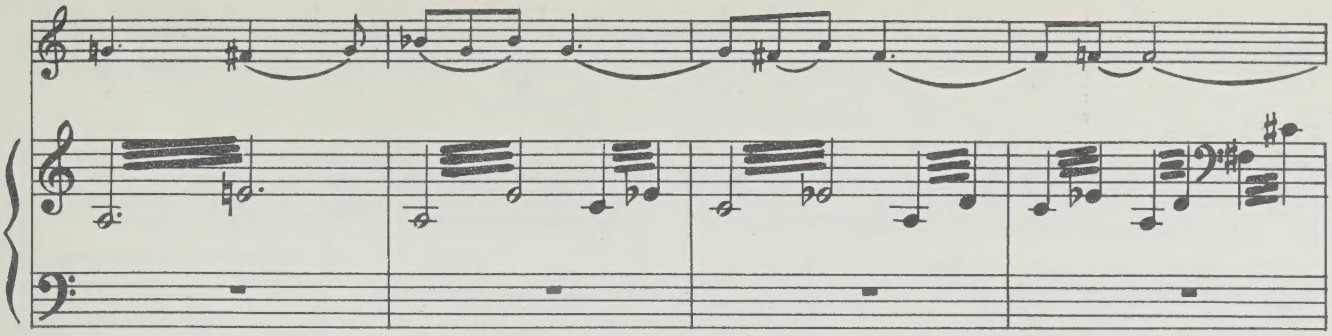

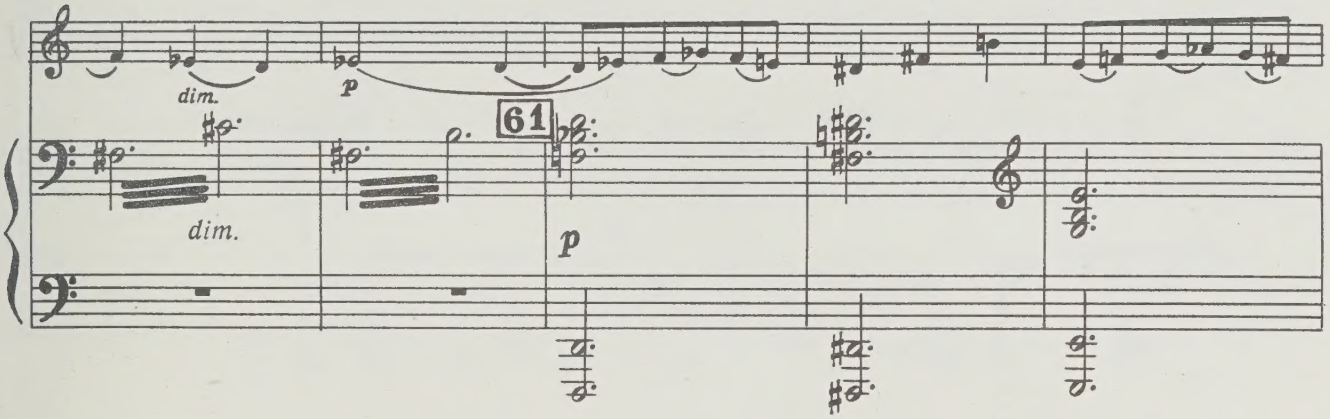
dim.
p
61
dim.
p

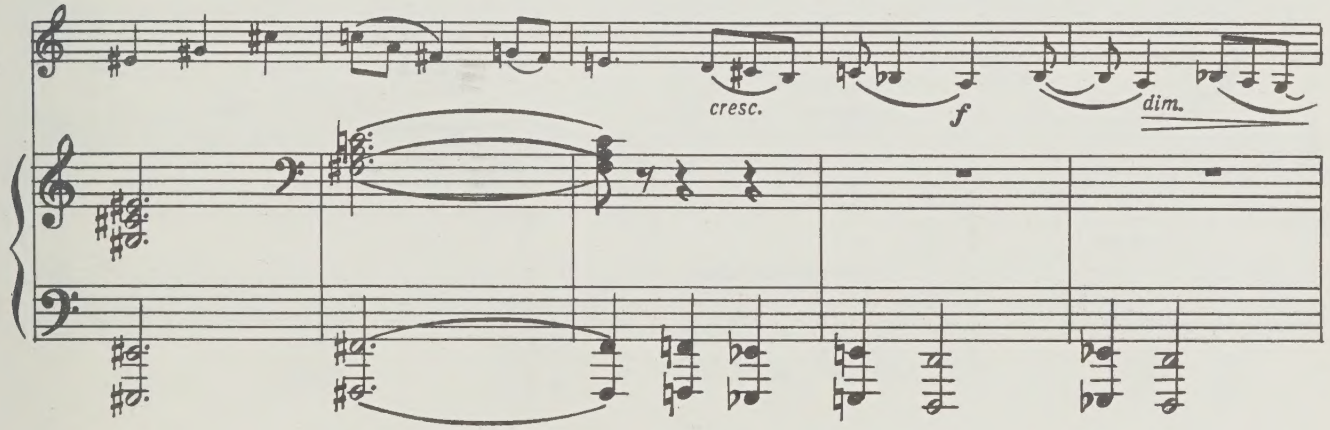
cresc.
f
dim.

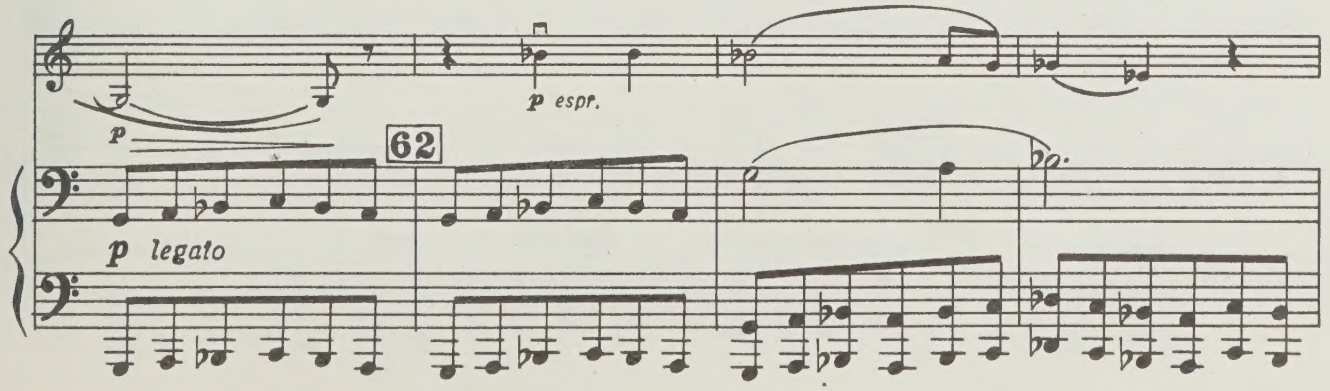
p
p espr.
62
p legato

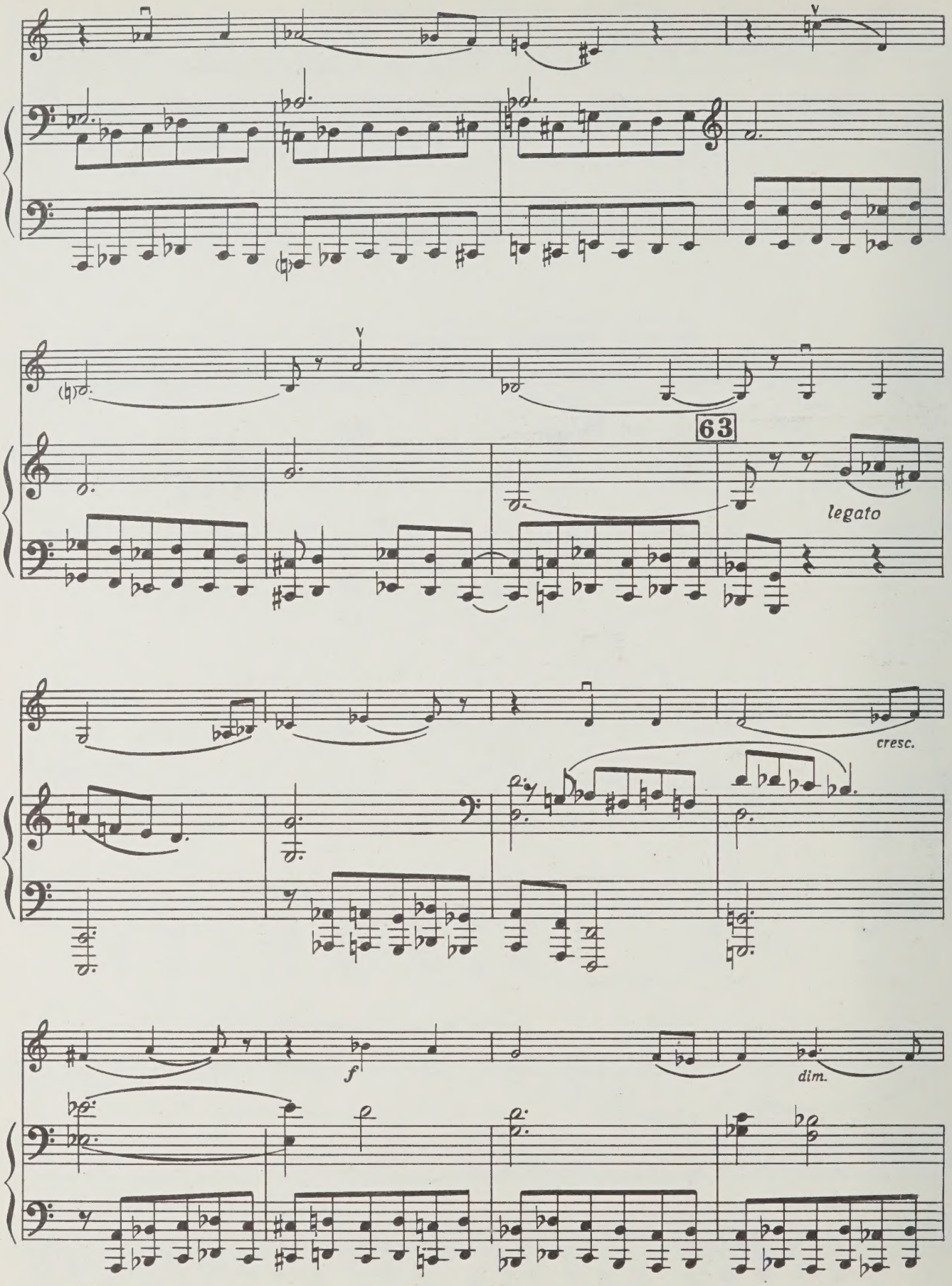
63
legato
cresc.
f
dim.

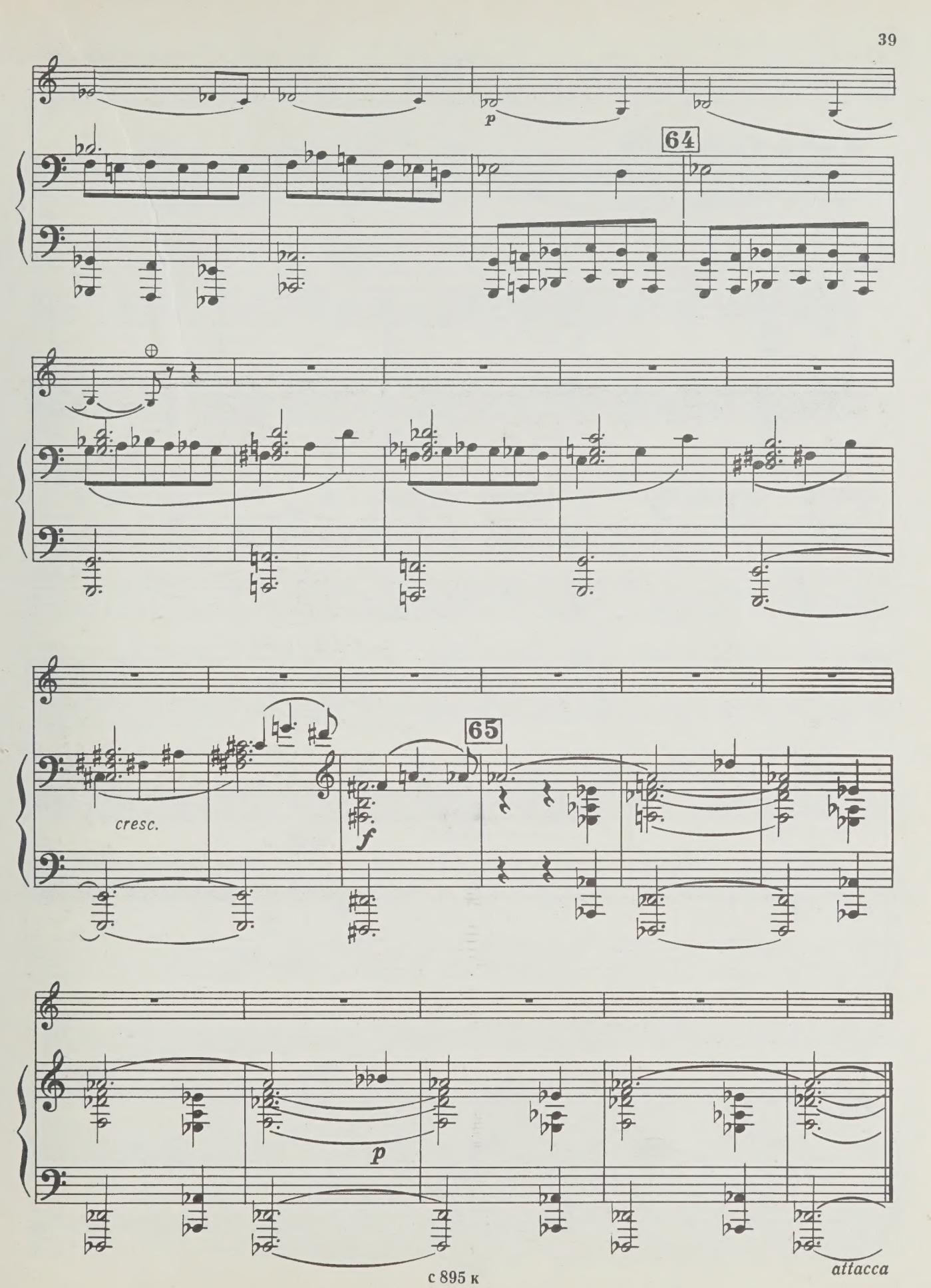
p
64
cresc.
f
65
p
attacca

III

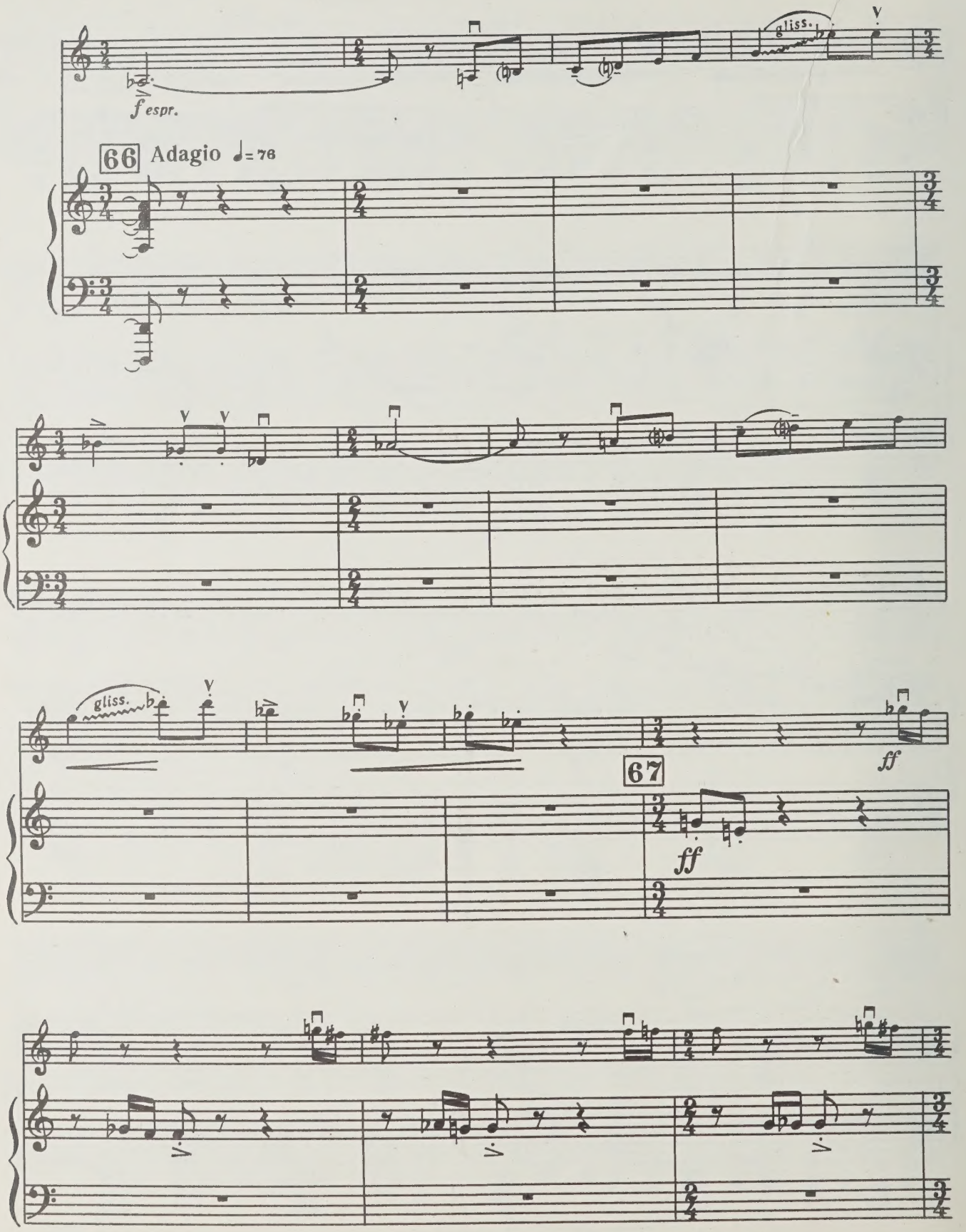

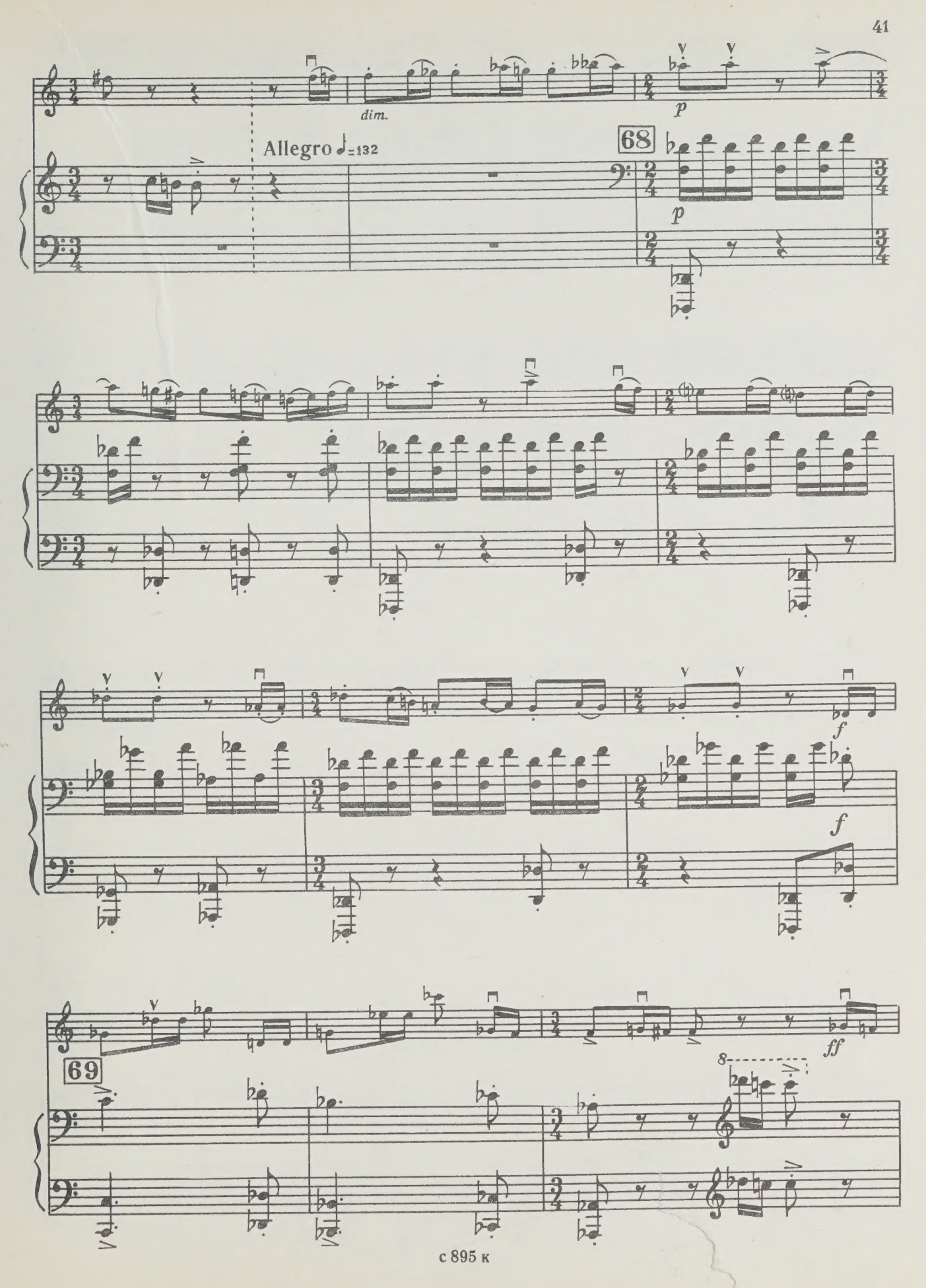
dim.
p
Allegro ♩=132
68
p
f
f
ff
69
8

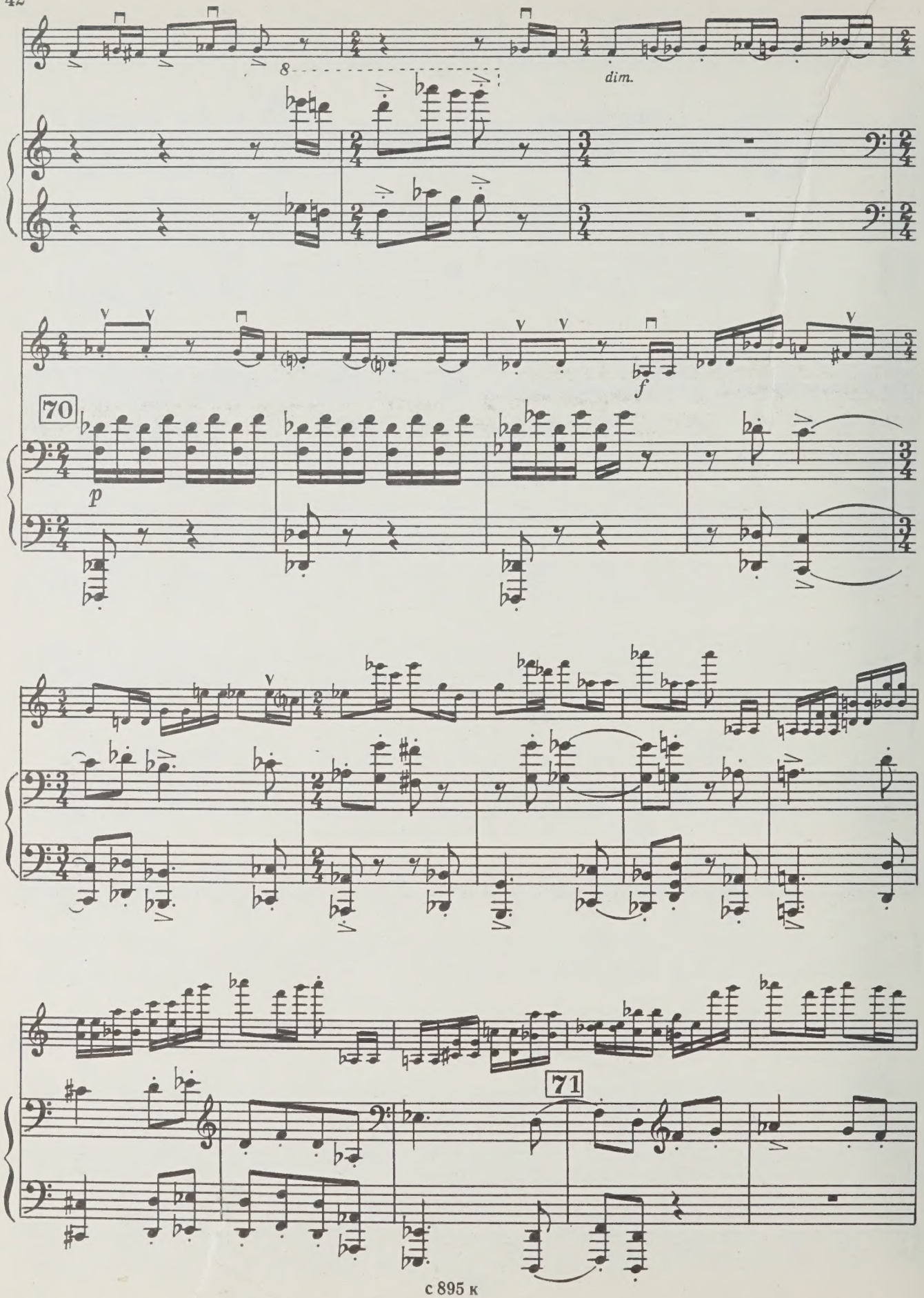
8
dim.
70
p
f
71

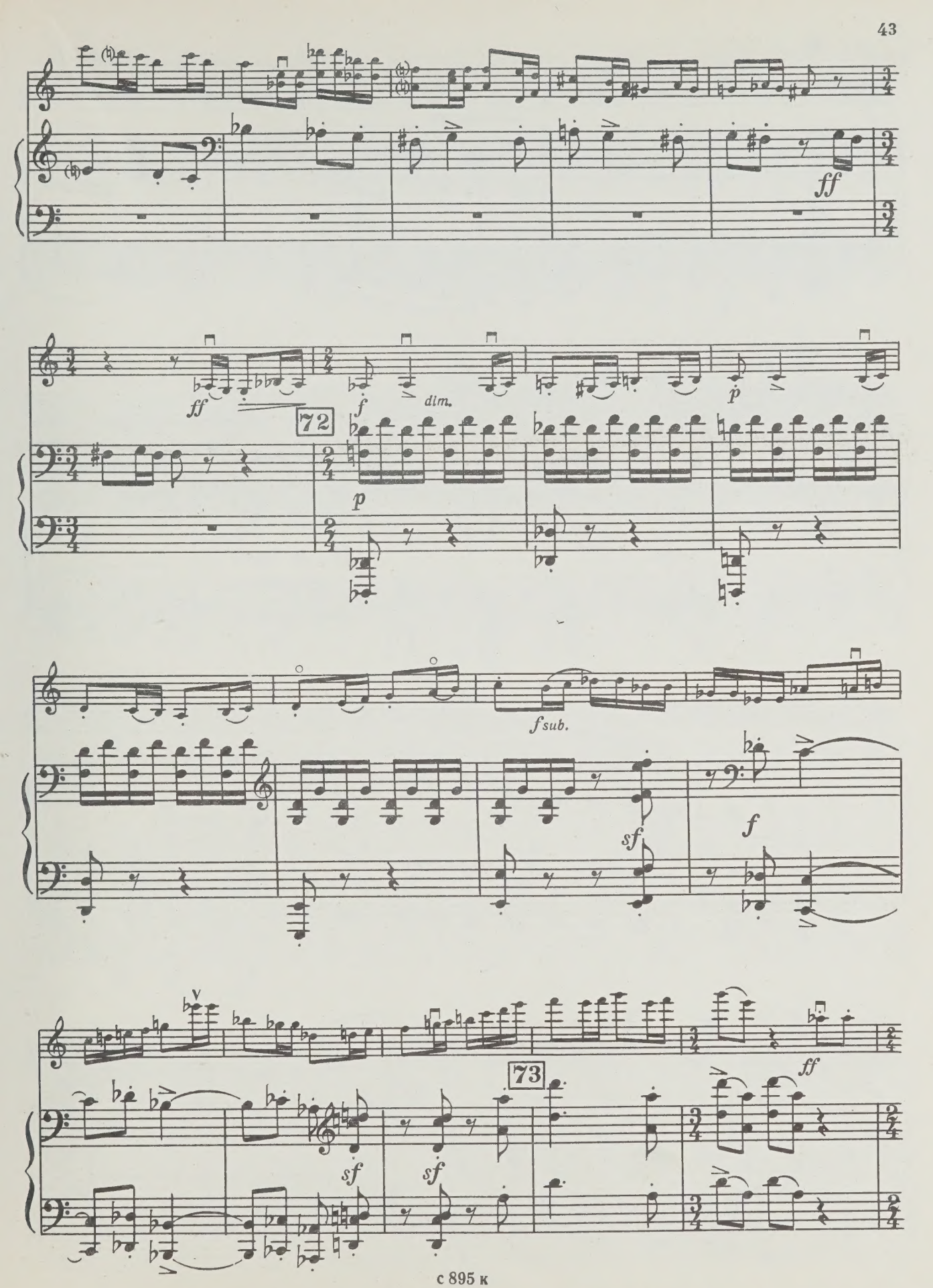
ff
ff
f
dim.
p
72
p
f sub.
sf
f
ff
73
sf
sf

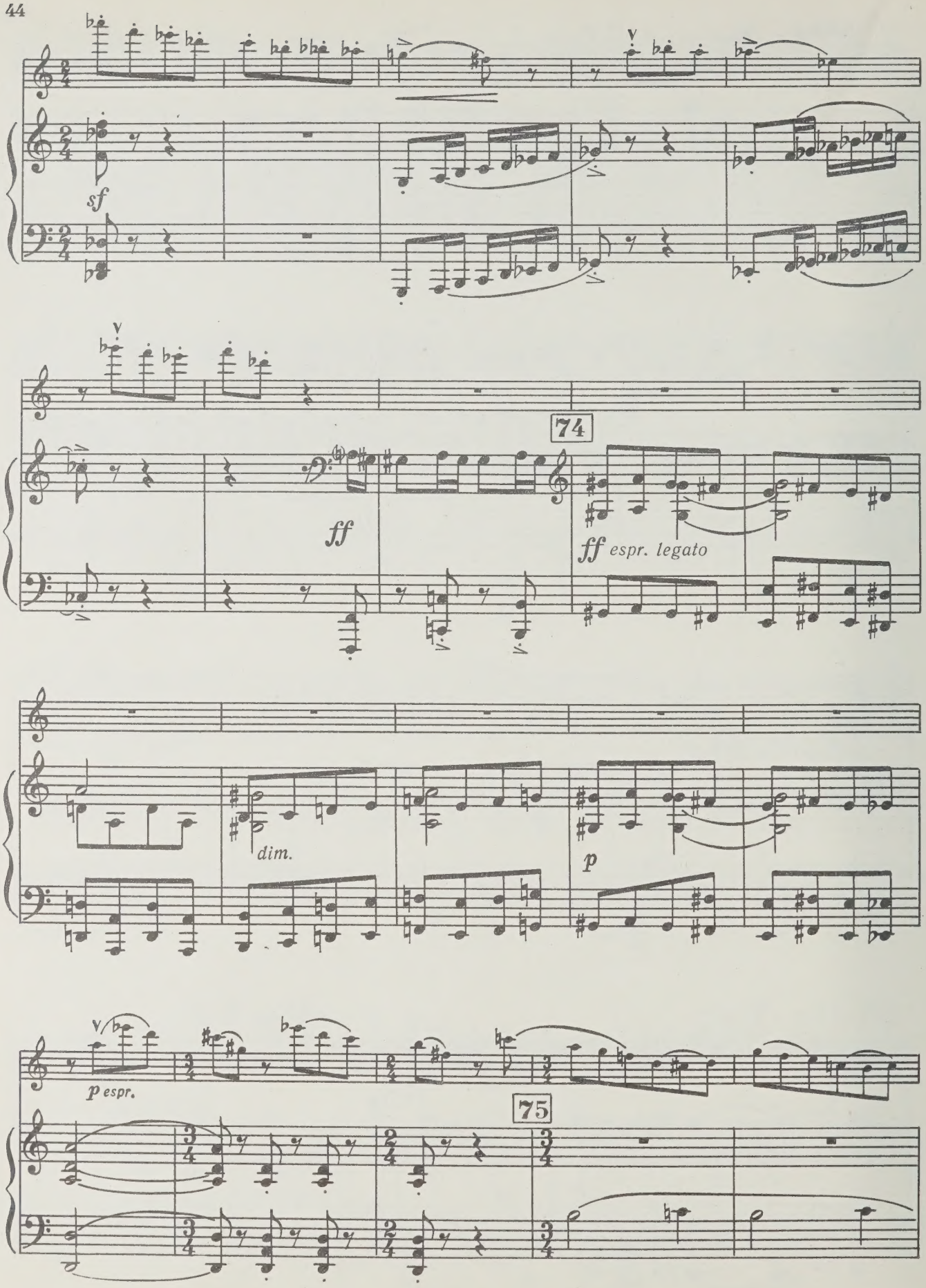
sf
ff
74
ff espr. legato
dim.
p
p espr.
75

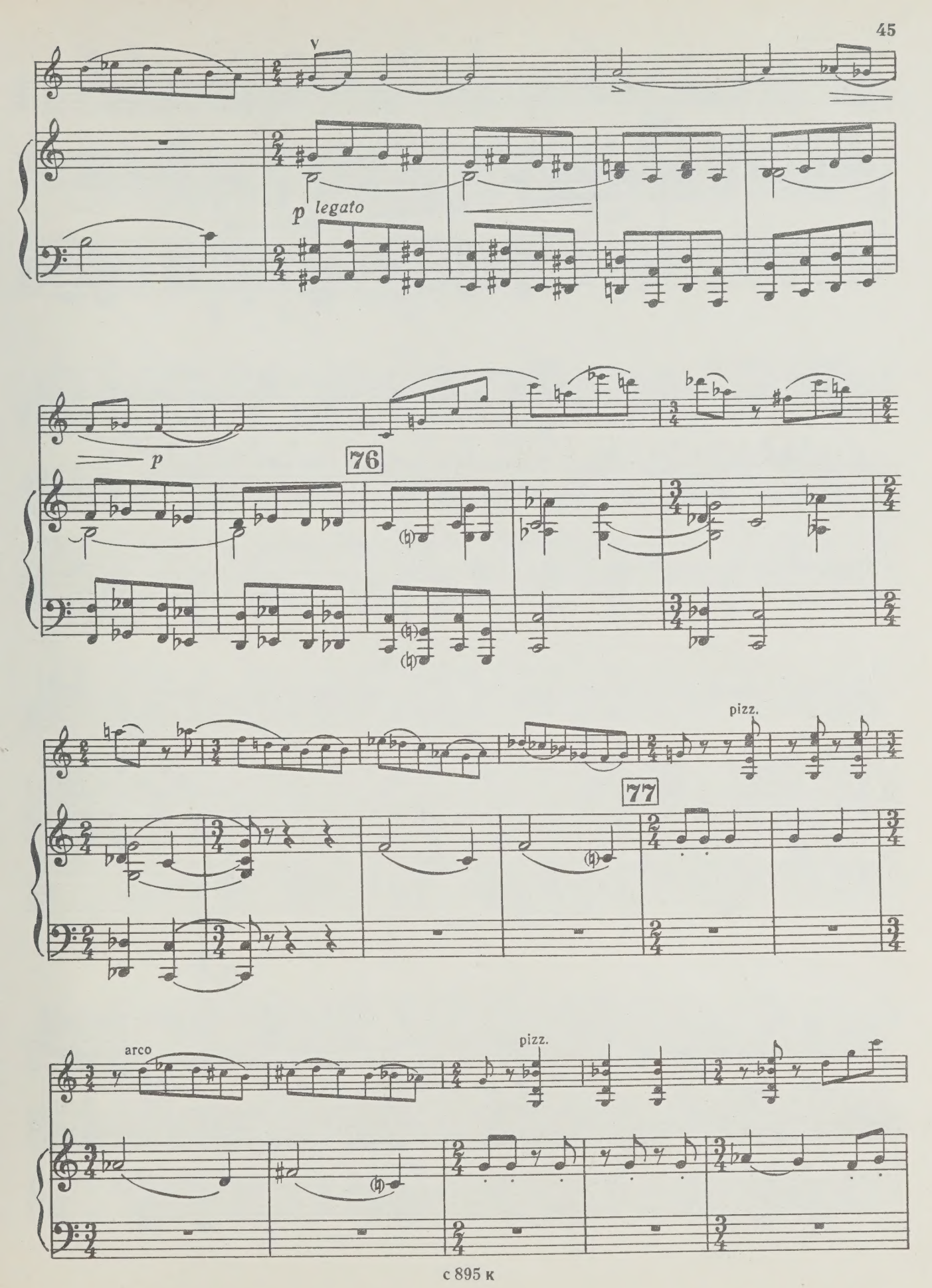
V
p legato
p
76
77
pizz.
arco
pizz.

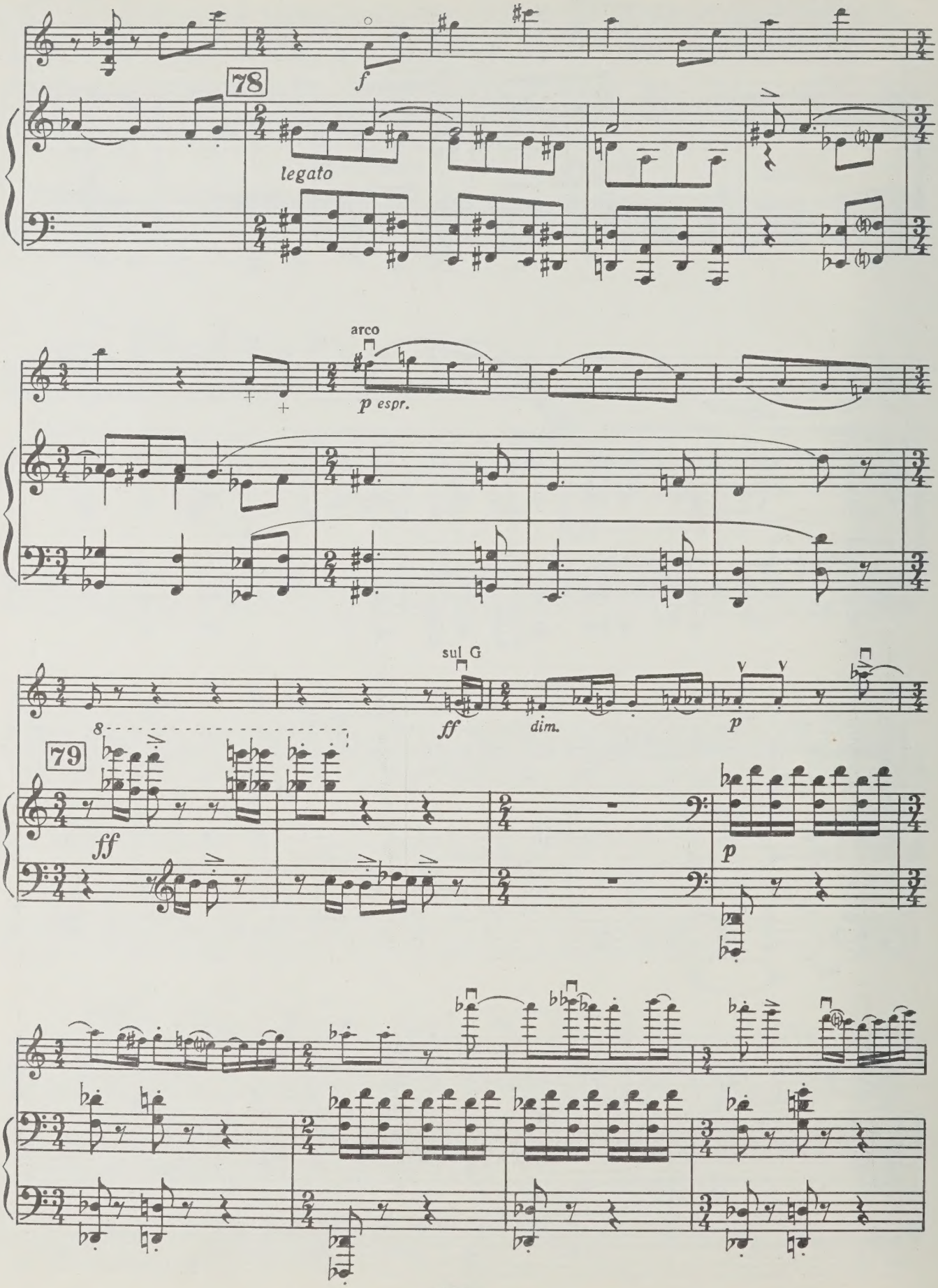
78
f
legato
arco
p espr.
sul G
ff
dim.
p
79
8
ff
p

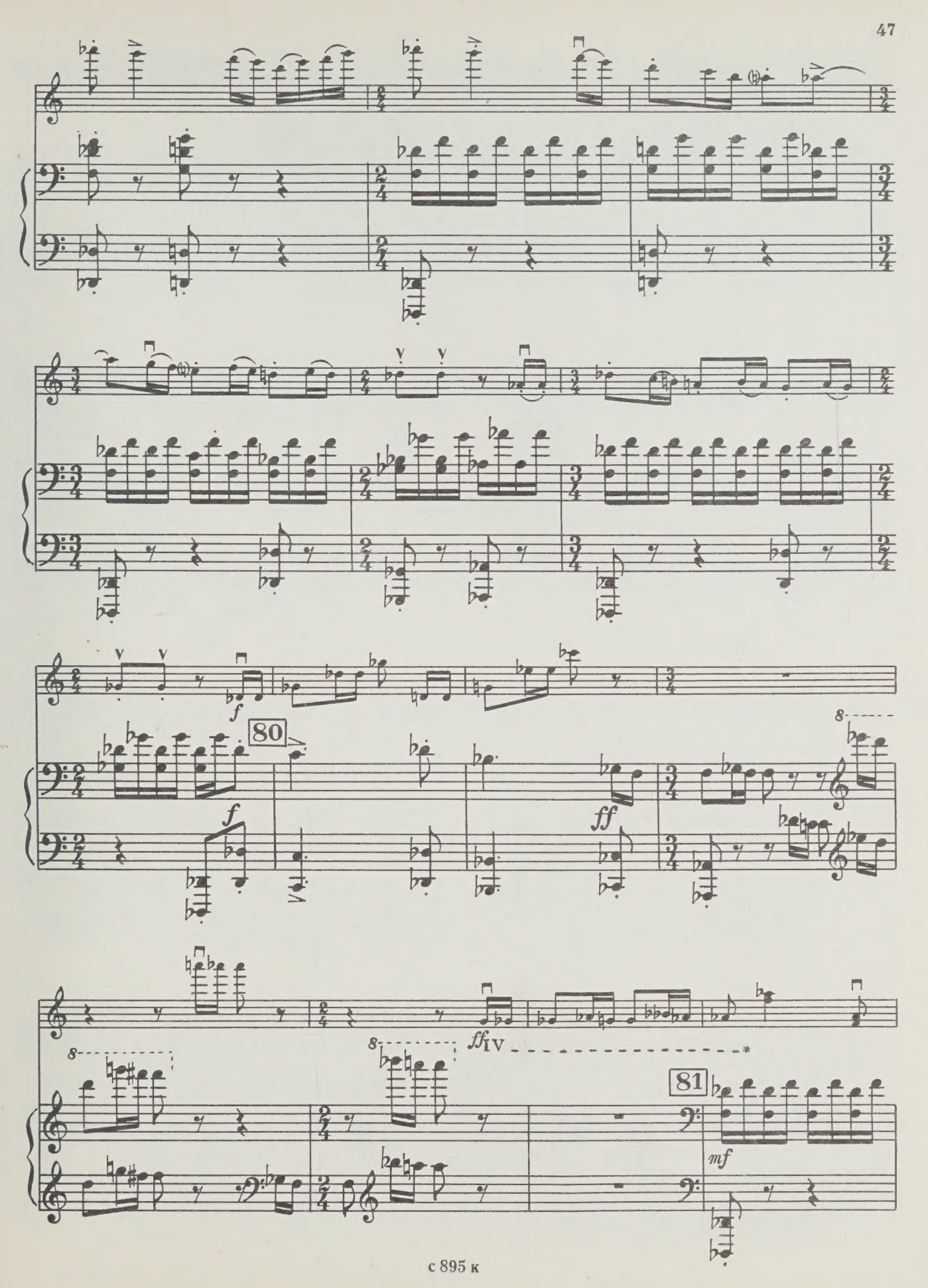
80
f
f
ff
ff
IV
81
mf

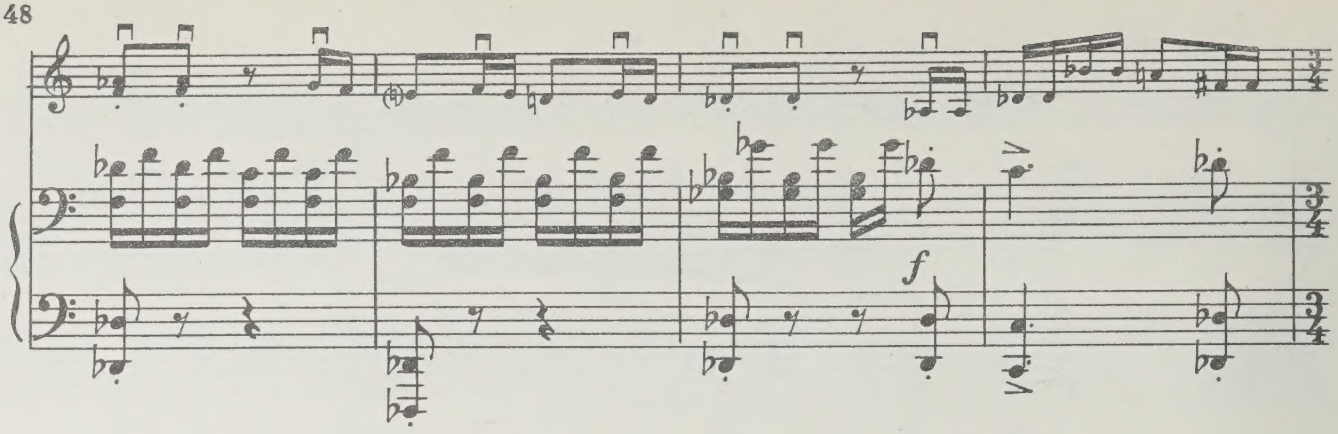
f

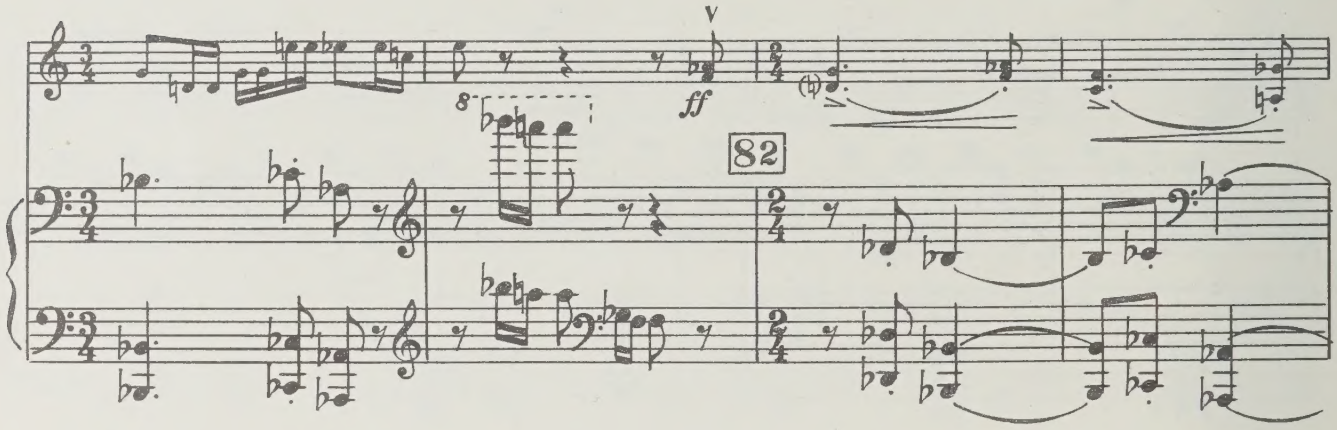
ff
8
82

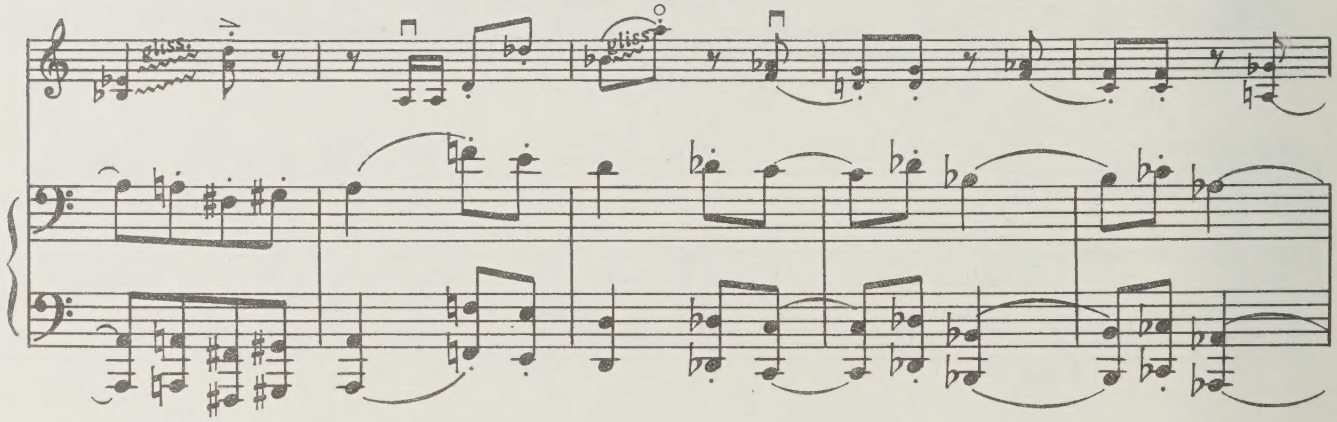
gliss.
gliss.

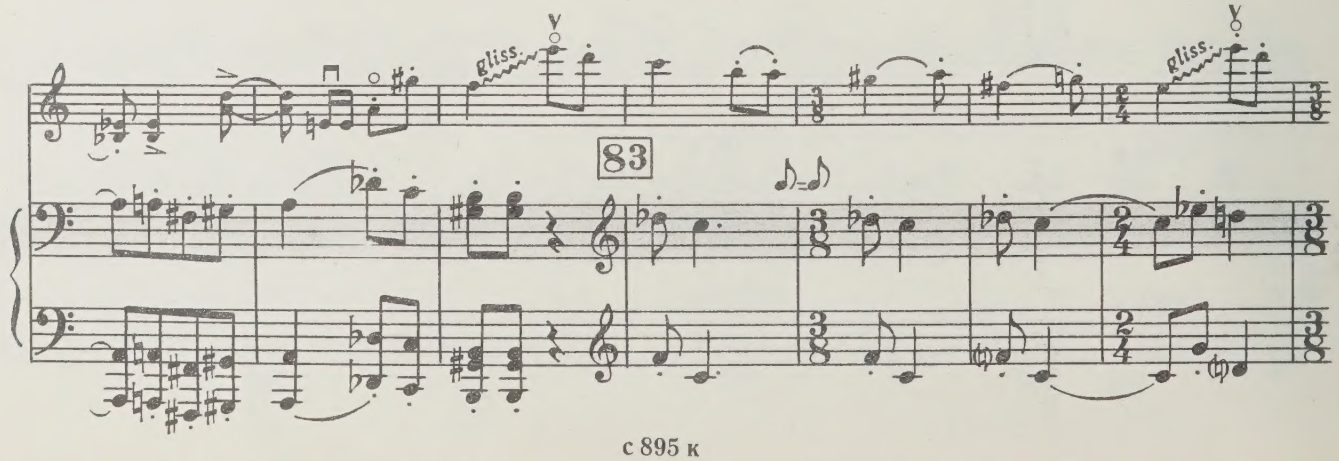
gliss.
83
gliss.

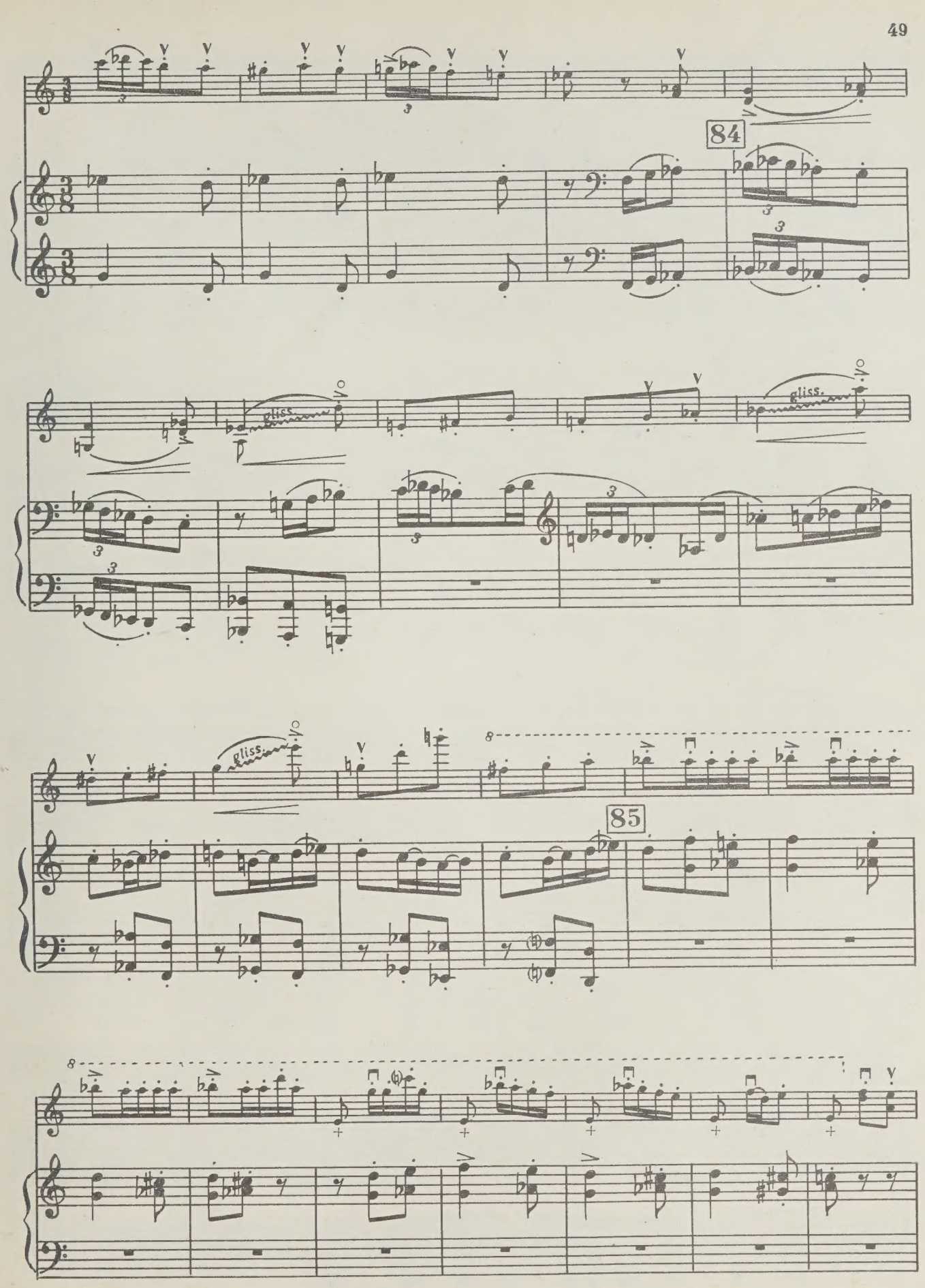
84
gliss.
gliss.
gliss.
85

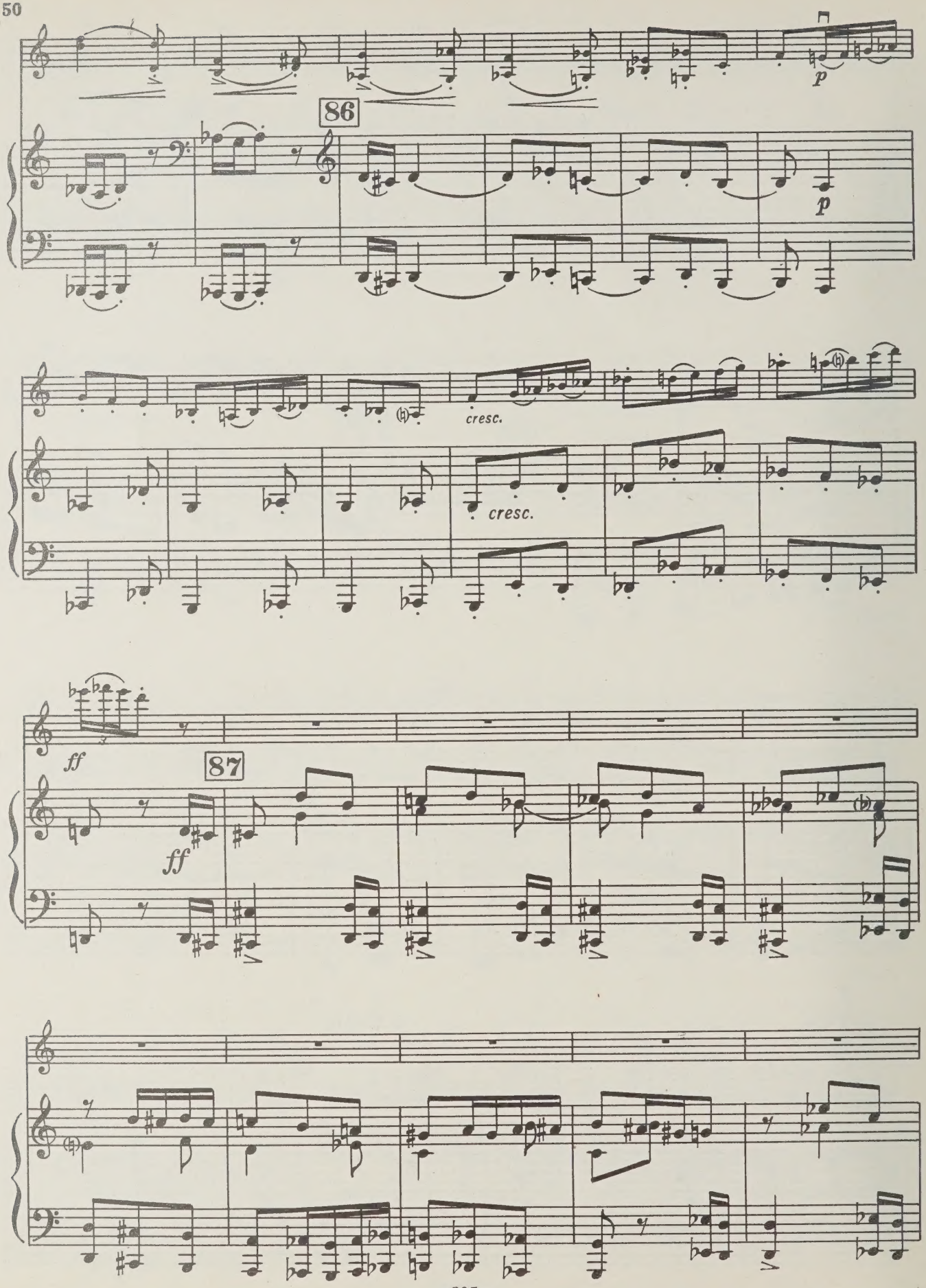
86
p
p
cresc.
cresc.
ff
87
ff

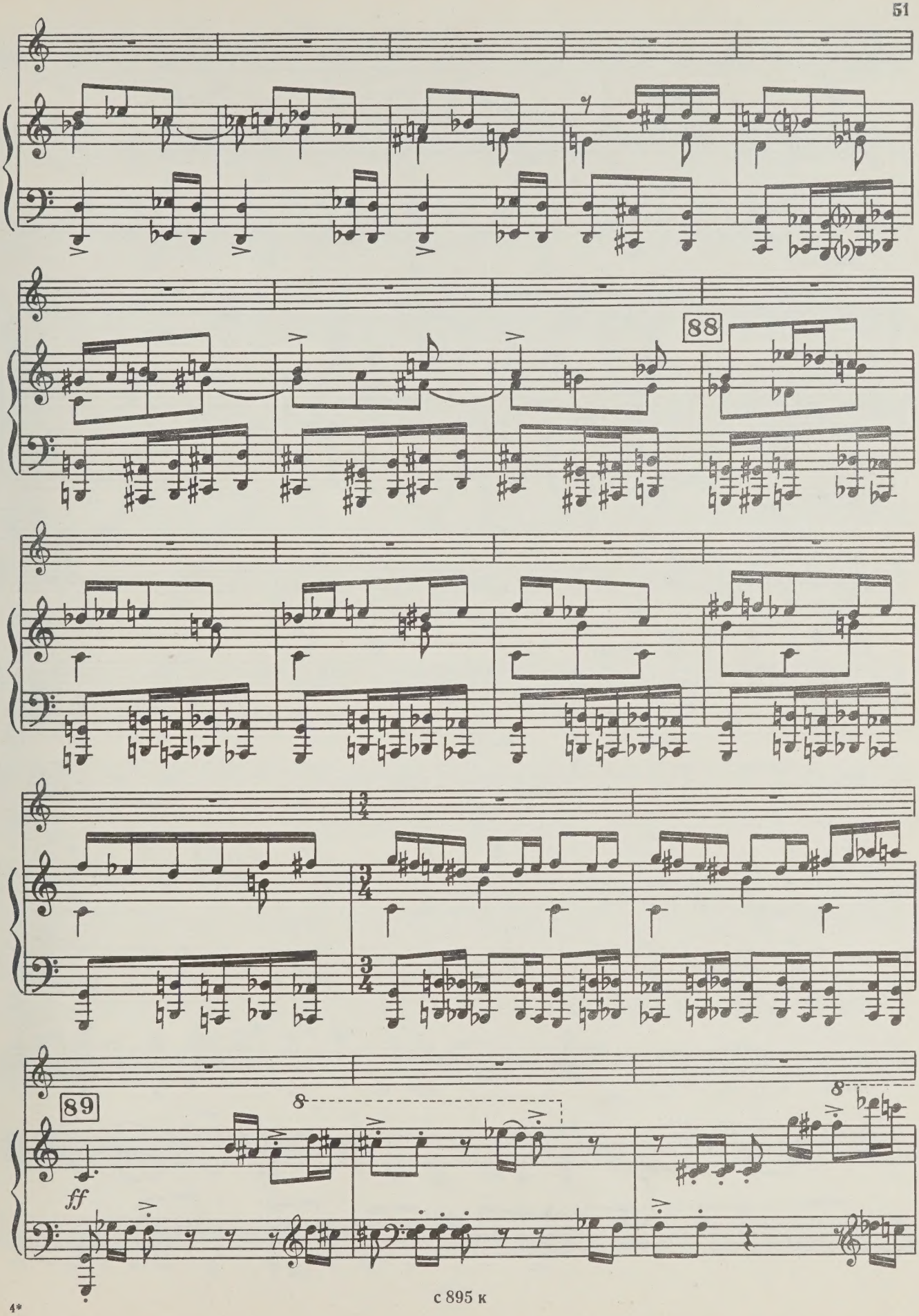
88
89
ff

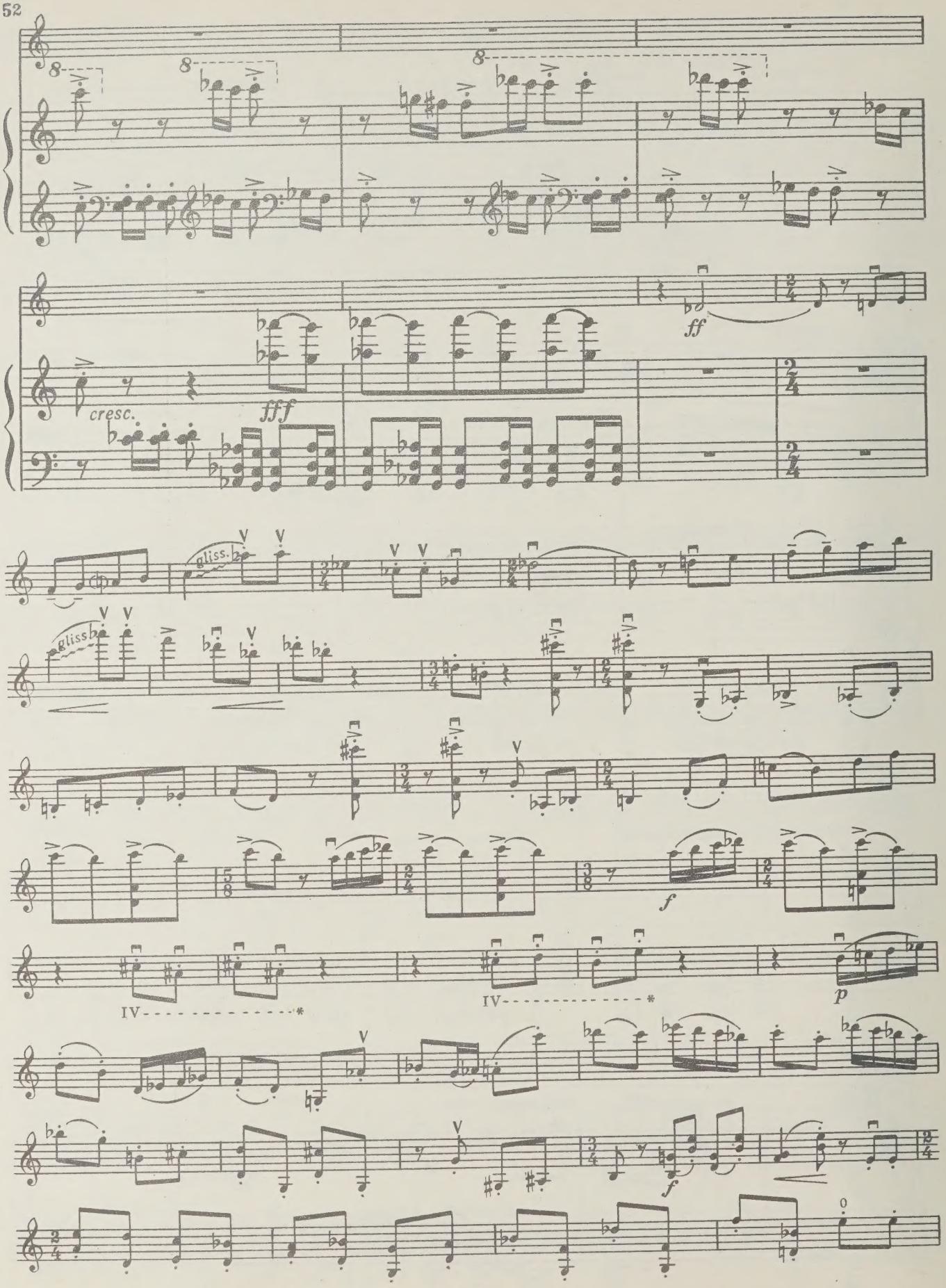
8
8
8
cresc.
fff
ff
gliss.
gliss.
f
IV
IV
p
f

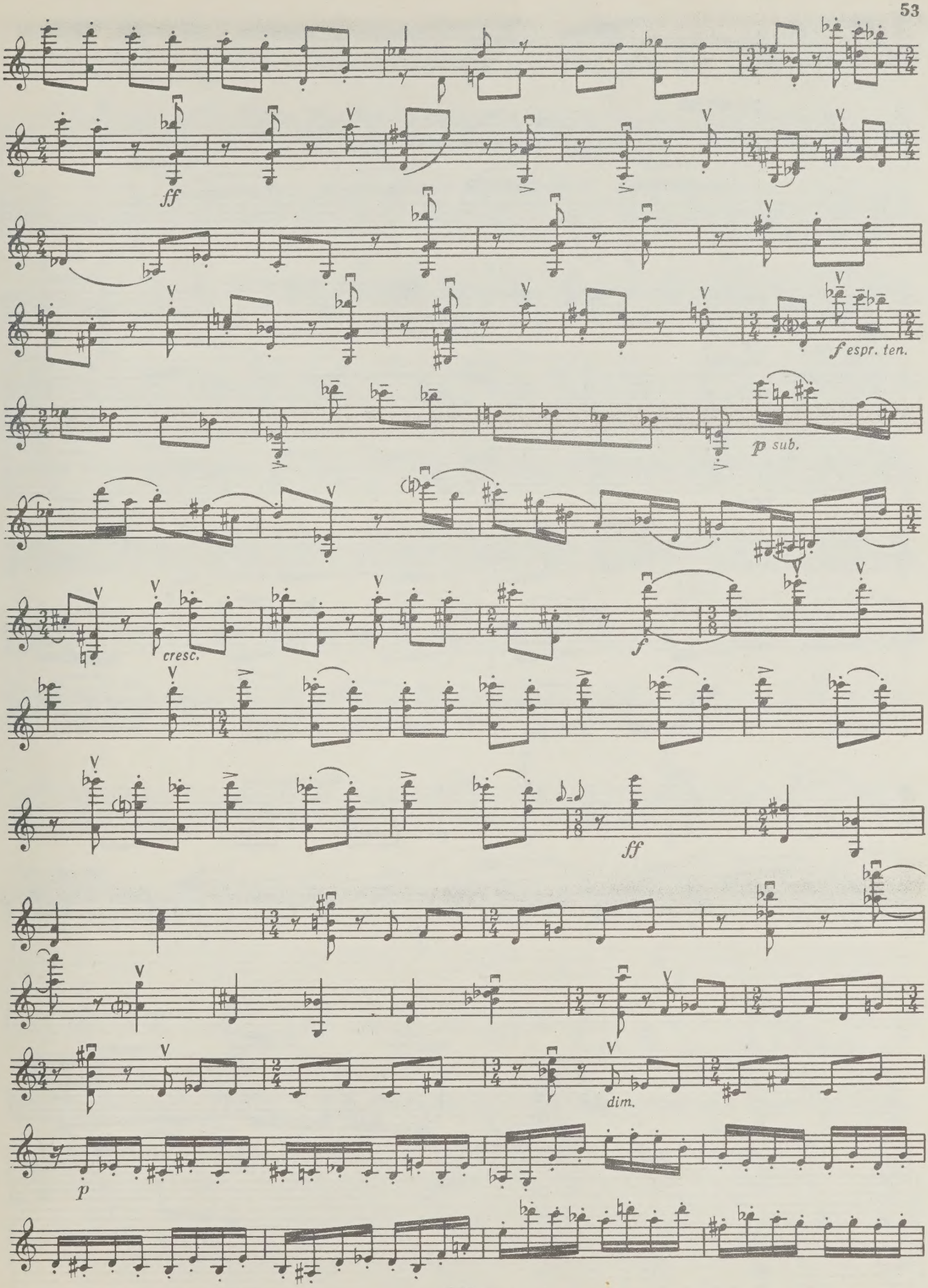
ff
f espr. ten.
p sub.
cresc.
f
ff
dim.
p

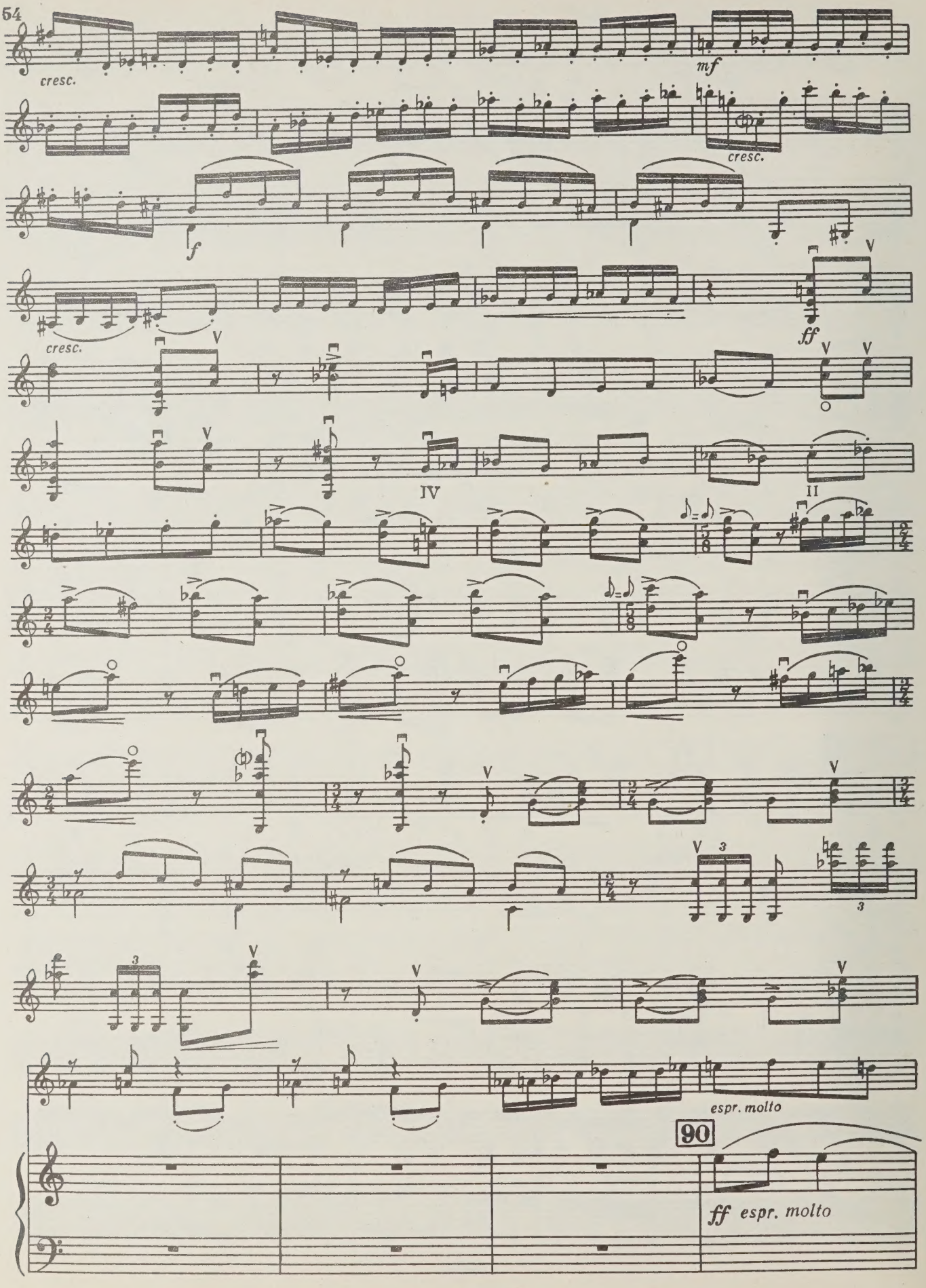
cresc.
mf
cresc.
f
cresc.
ff
IV
II
espr. molto
90
ff espr. molto

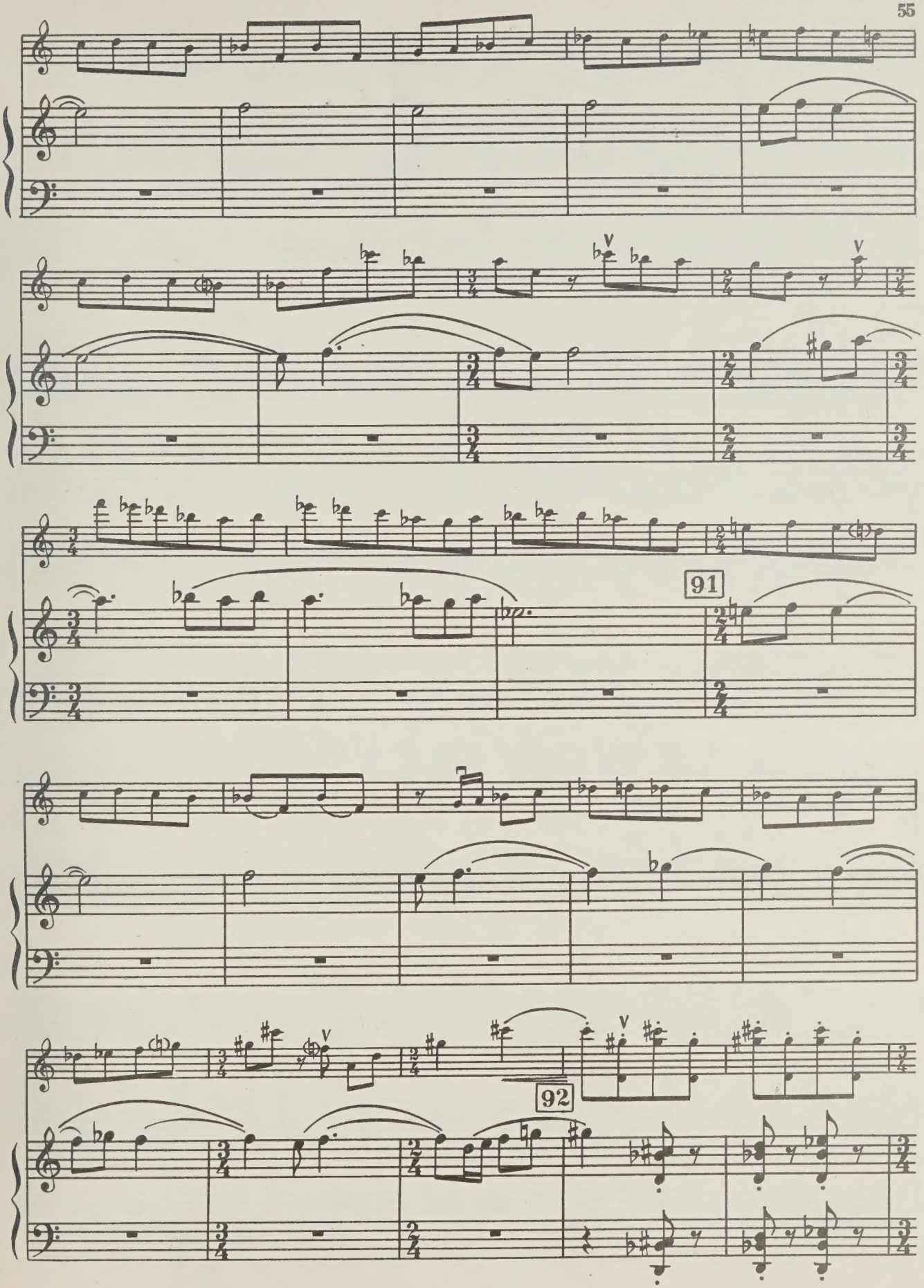
91
92

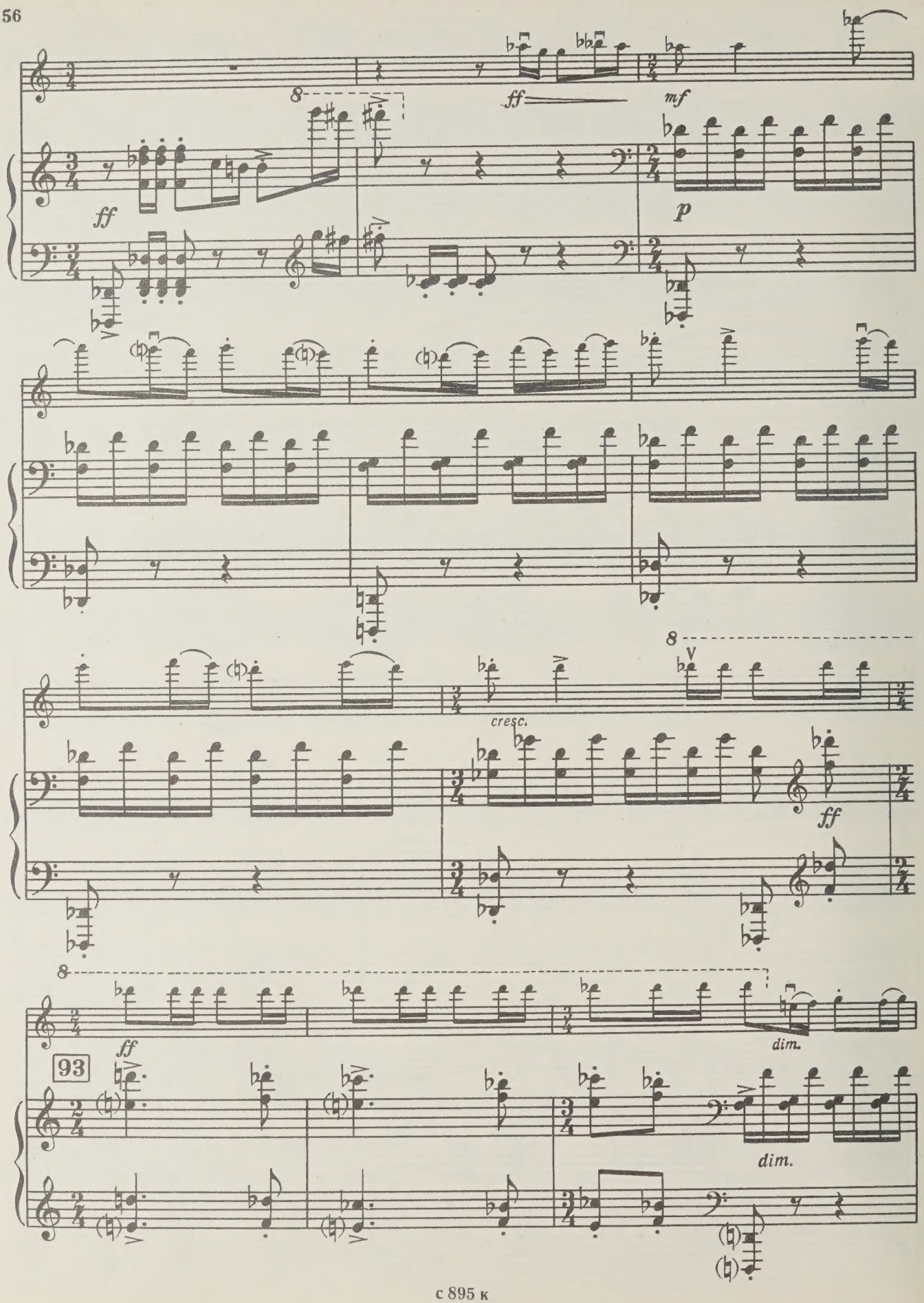
ff
ff
mf
p
cresc.
ff
ff
dim.
93
dim.

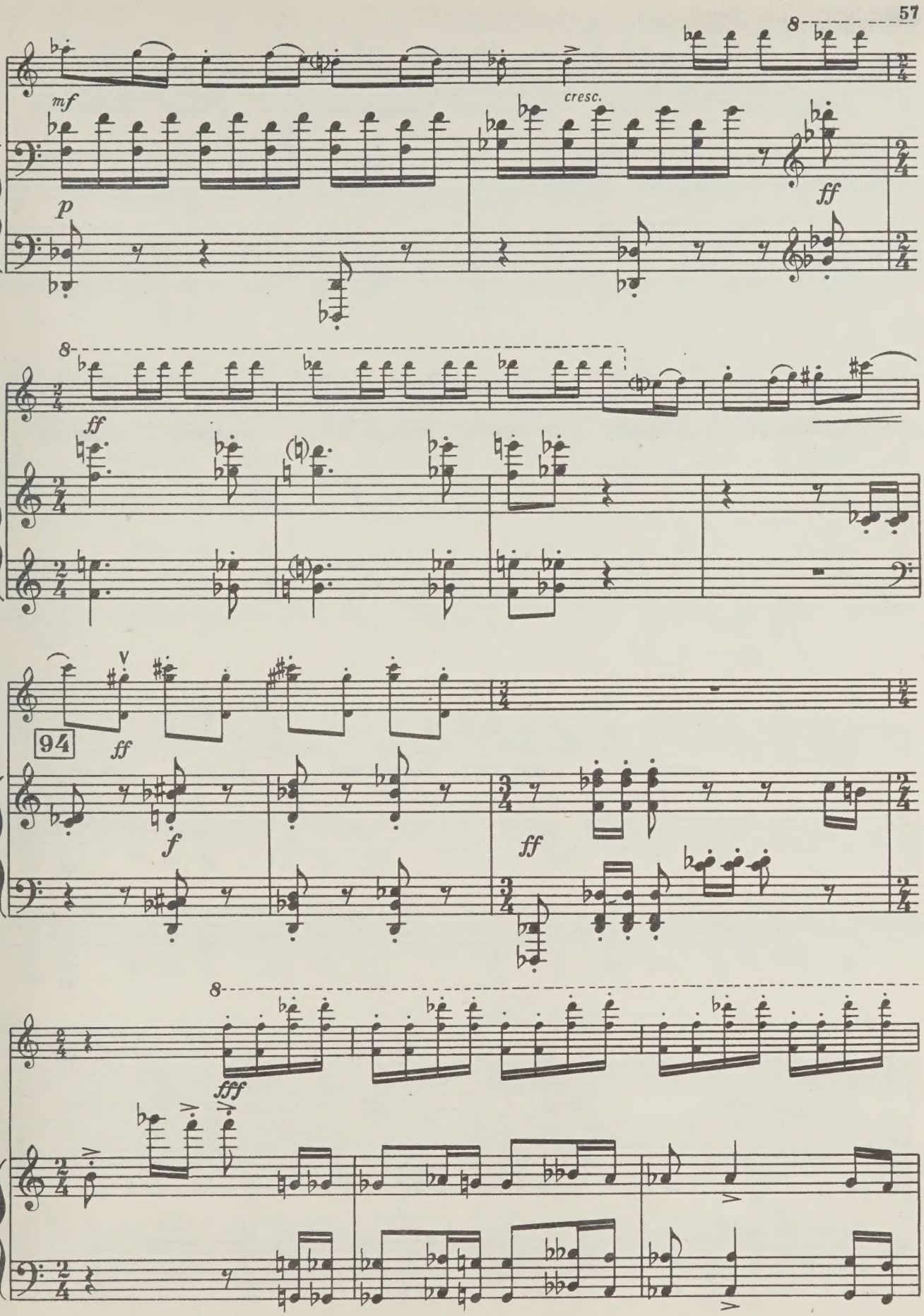
8
mf
cresc.
p
ff
8
ff
94
ff
f
ff
8
fff

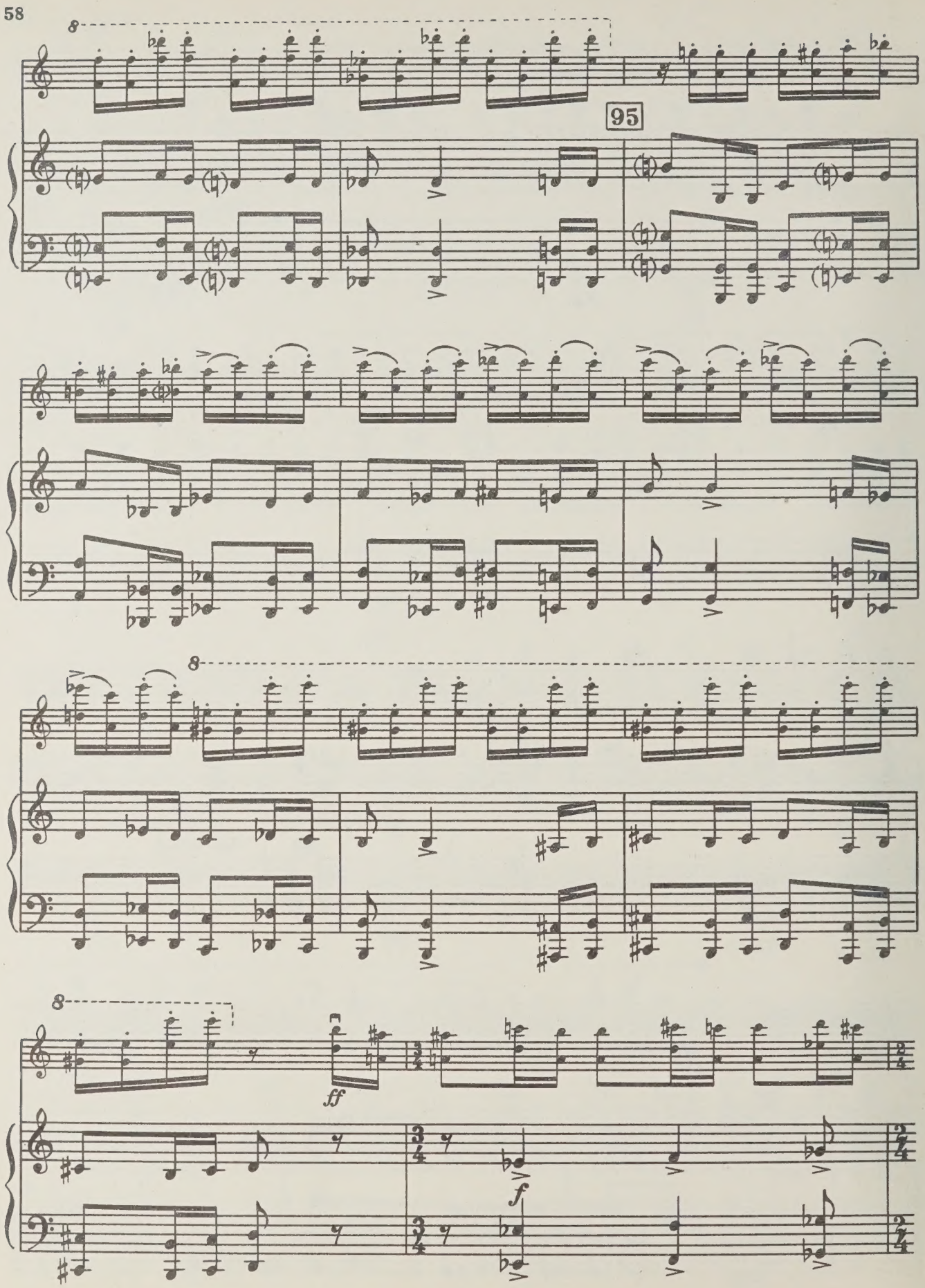
8
95
8
8
ff
f

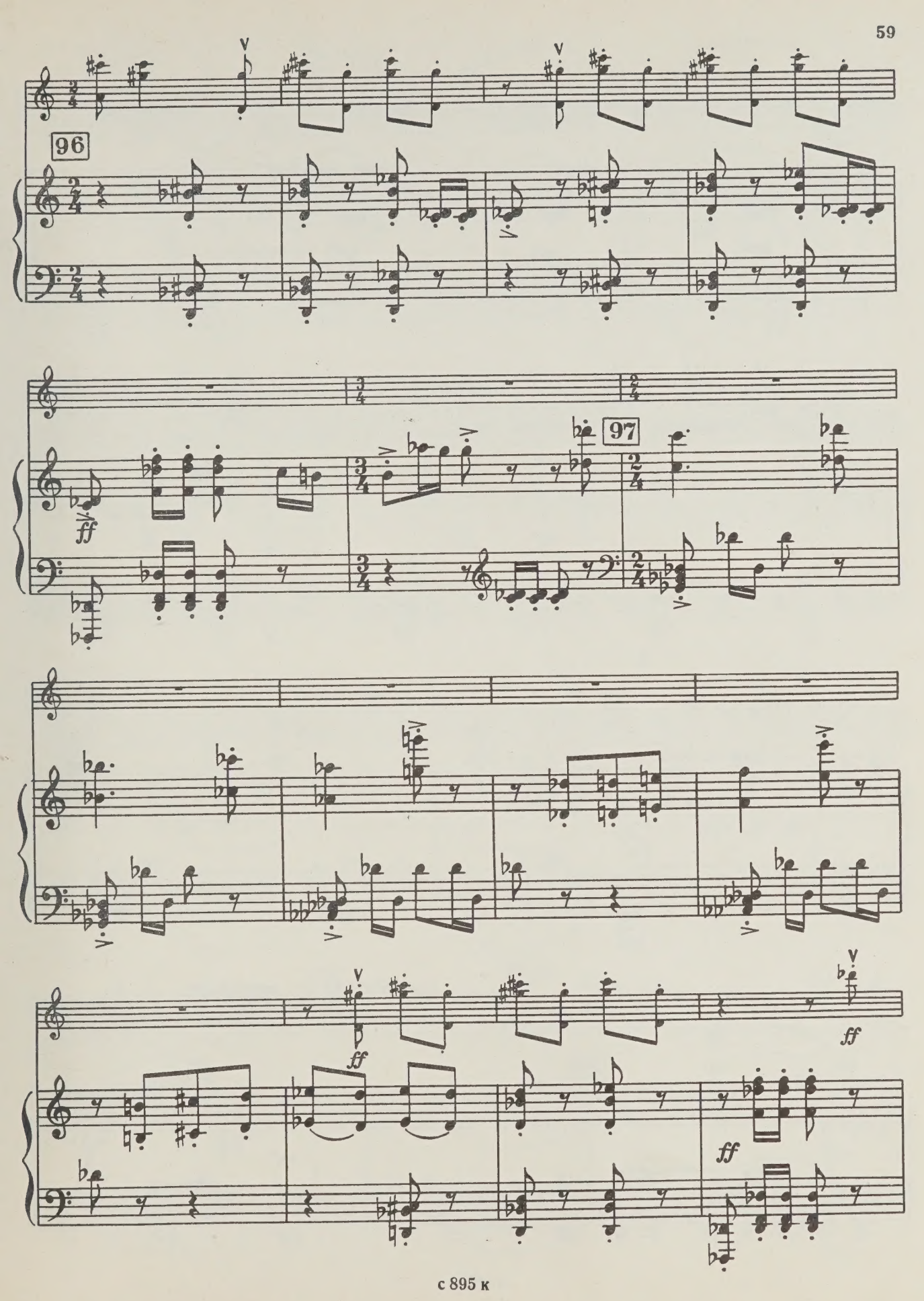
96
97
ff
ff
ff
ff

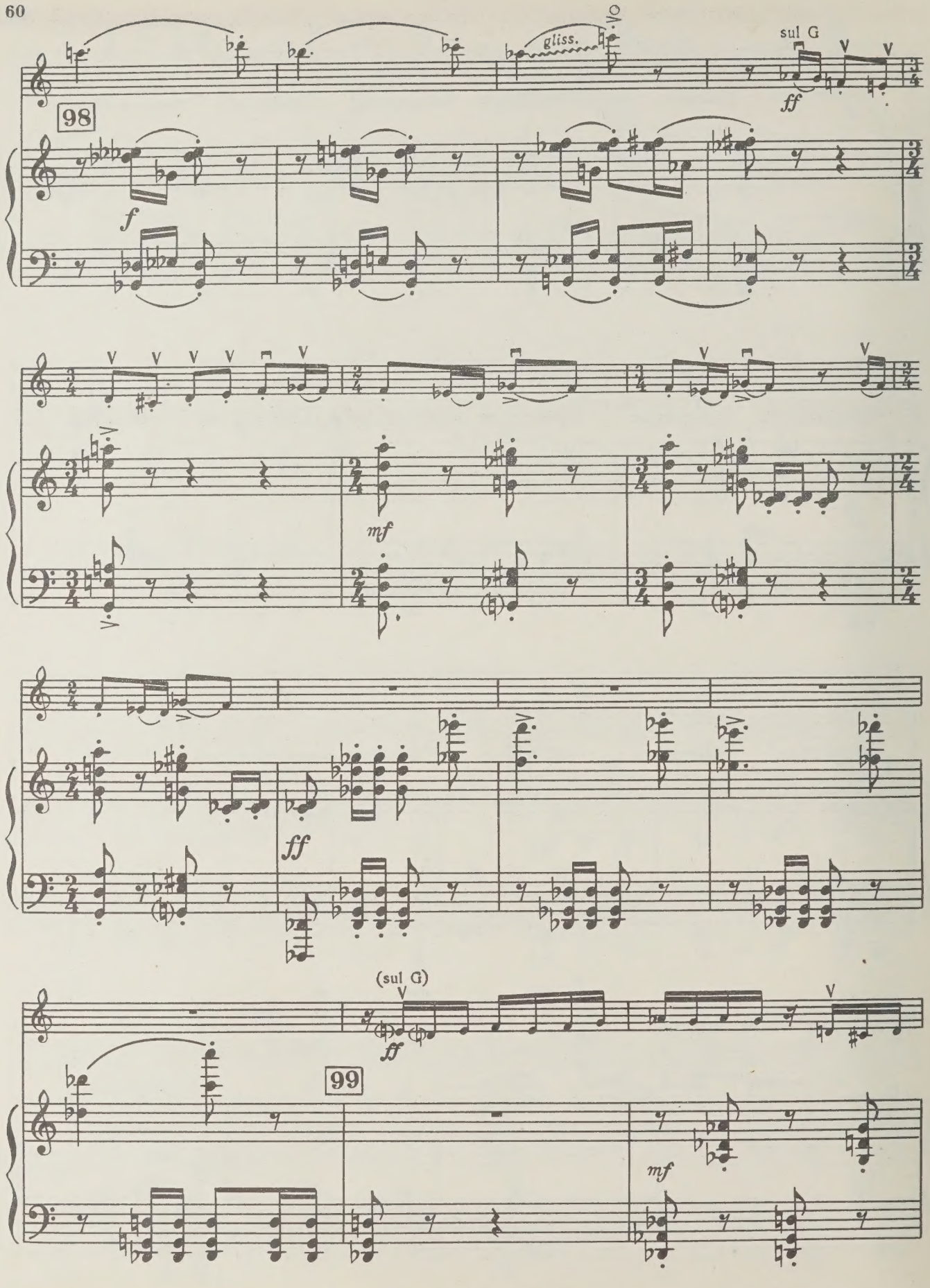
gliss.
sul G
ff
98
f
mf
ff
(sul G)
ff
99
mf

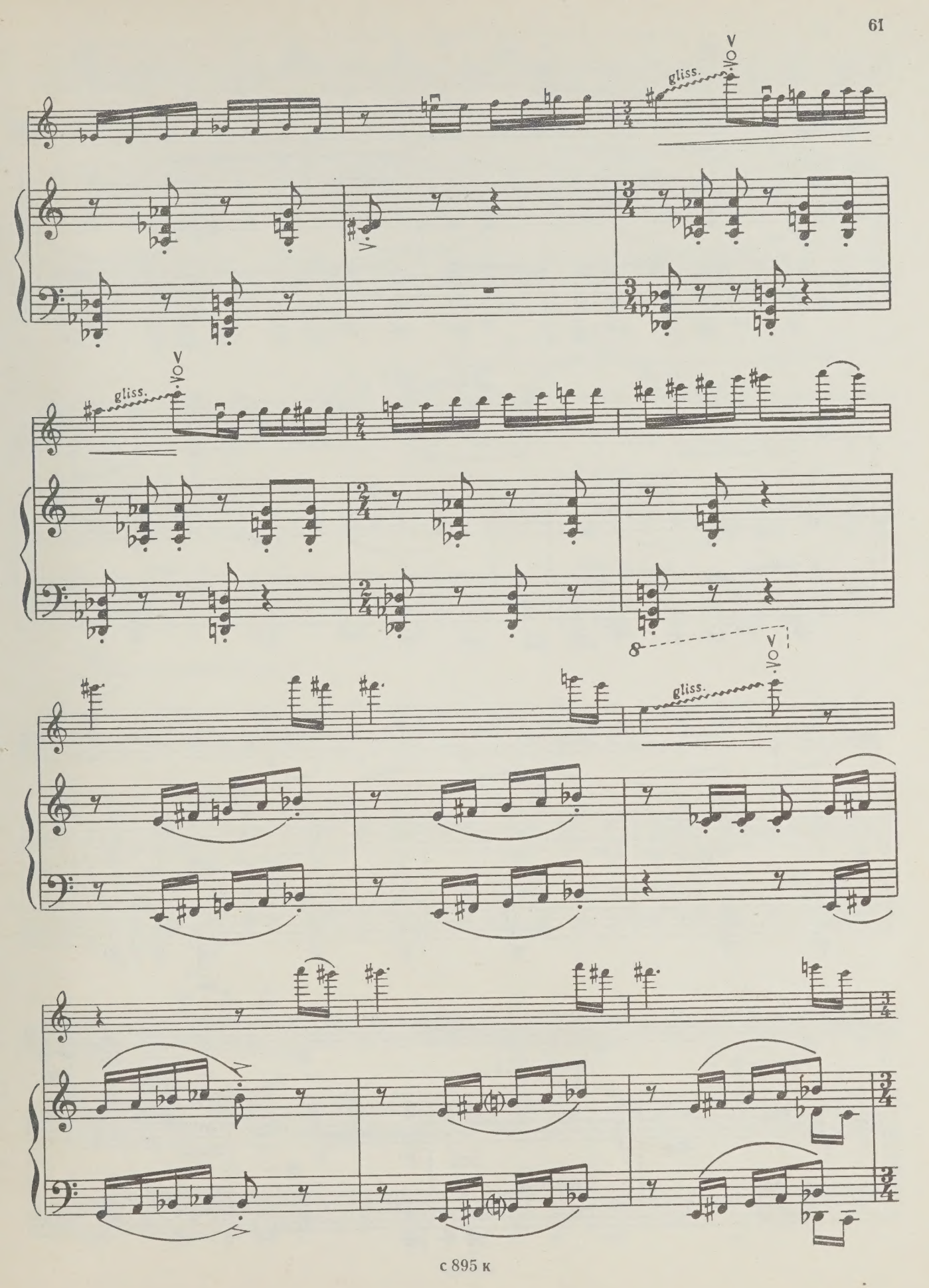
gliss.
gliss.
8
gliss.

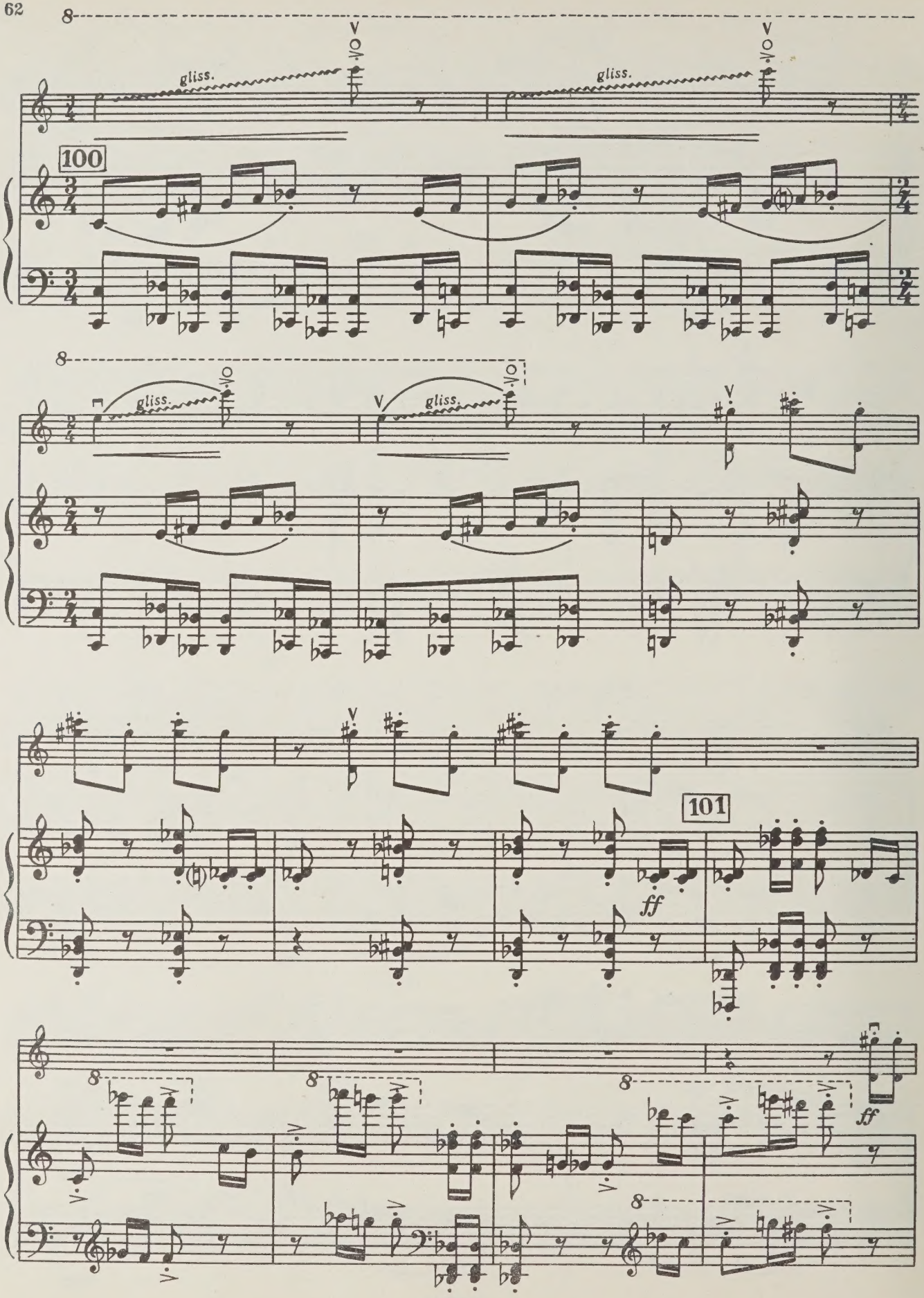
gliss.
gliss.
100
gliss.
gliss.
101
ff
ff

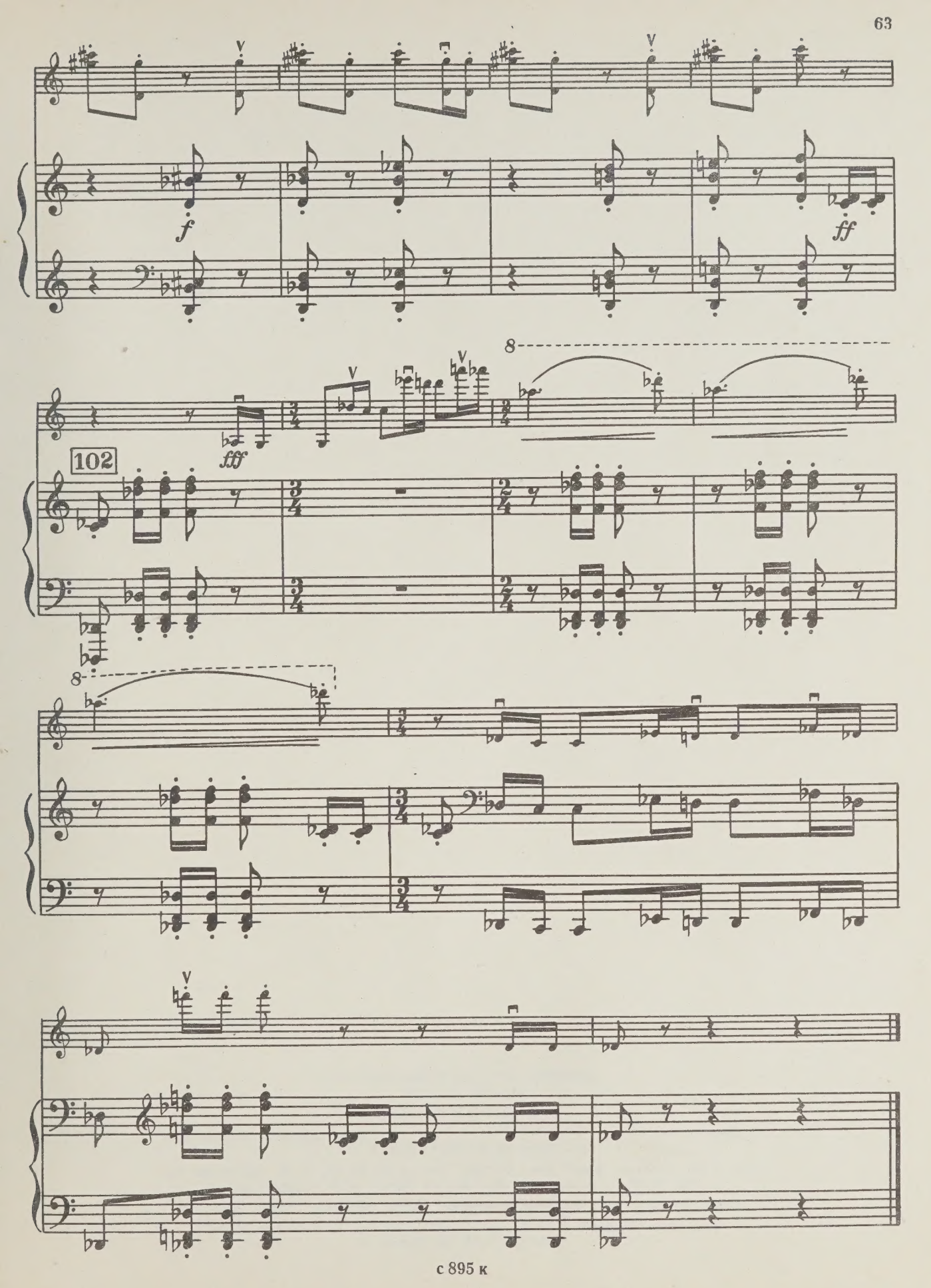
f
ff
fff
102
8

Индекс 9—6—2

ДМИТРИЙ ДМИТРИЕВИЧ ШОСТАКОВИЧ
ВТОРОЙ КОНЦЕРТ
для скрипки с оркестром

Редактор К. Волков Техн. редактор А. Мамонова
Корректор Н. Маковская

Подп. к печ. 29/I-69 г. Форм. бум. 60×90 1/8. Печ. л. 11. Уч.-изд. л. 11. Тираж 1930 экз.
Изд. № 895. Т. п. 68 г. — № 33а. Зак. 1433. Цена 1 р. 65 к. Бумага № 1

Всесоюзное издательство «Советский композитор», Москва, набережная Мориса Тореза, 30

Московская типография № 17 Главполиграфпрома Комитета по печати при Совете Министров СССР, ул. Щипок, 18

1 р. 65 к.

ВЫШЛИ И ВЫХОДЯТ ИЗ ПЕЧАТИ

Инструментальные концерты

Арутюнян Э. Концерт-поэма для скрипки с оркестром. Переложение для скрипки с фортепиано автора.

Арутюнян А. Концерт для духовых инструментов с оркестром. Партитура.

Балтин А. Концерт для скрипки с оркестром. Партитура.

Вайнберг М. Концерт для флейты с оркестром. Переложение для флейты и фортепиано автора.

Галынин Г. Второй концерт для фортепиано с оркестром. Переложение для двух фортепиано.

Зноско-Боровский А. Концерт для скрипки с оркестром. Переложение для скрипки и фортепиано автора.

Кабалевский Д. Концерт для скрипки с оркестром. Переложение для скрипки и фортепиано автора.

Никольский Ю. Концерт для скрипки с оркестром. Переложение для скрипки и фортепиано автора.

Ходяшев В. Концерт для виолончели с оркестром. Переложение для виолончели и фортепиано автора.

Шаверзашвили А. Концерт для скрипки с оркестром. Переложение для скрипки и фортепиано автора.

Шнитке А Концерт для скрипки с оркестром. Партитура

Шостакович Д. Второй концерт для виолончели с оркестром. Партитура.

Шостакович Д. Второй концерт для виолончели с оркестром. Переложение для виолончели и фортепиано автора.

Шостакович Д. Второй концерт для скрипки с оркестром. Партитура.

Шостакович Д. Второй концерт для скрипки с оркестром. Переложение для скрипки и фортепиано автора.

Специализированные нотные и универсальные книжные магазины книготорга и потребительской кооперации принимают предварительные заказы на музыкальную литературу.
Оформляйте предварительные заказы в местных магазинах!

ИЗДАТЕЛЬСТВО • СОВЕТСКИЙ КОМПОЗИТОР • МОСКВА

UNIVERSITY OF TORONTO
Violin
EDWARD JOHNSON
MUSIC LIBRARY

LIBRARY
APR 28 1970
UNIVERSITY OF TORONTO

Violino

M
1013
S55
op. 129

Violino

ВТОРОЙ КОНЦЕРТ
для скрипки с оркестром

SECOND CONCERTO
for Violin and Orchestra

Редакция партии скрипки Д. Ойстраха

Violin Part Edited by D. Oistrakh

I

Д. ШОСТАКОВИЧ
D. SHOSTAKOVICH

Op. 129

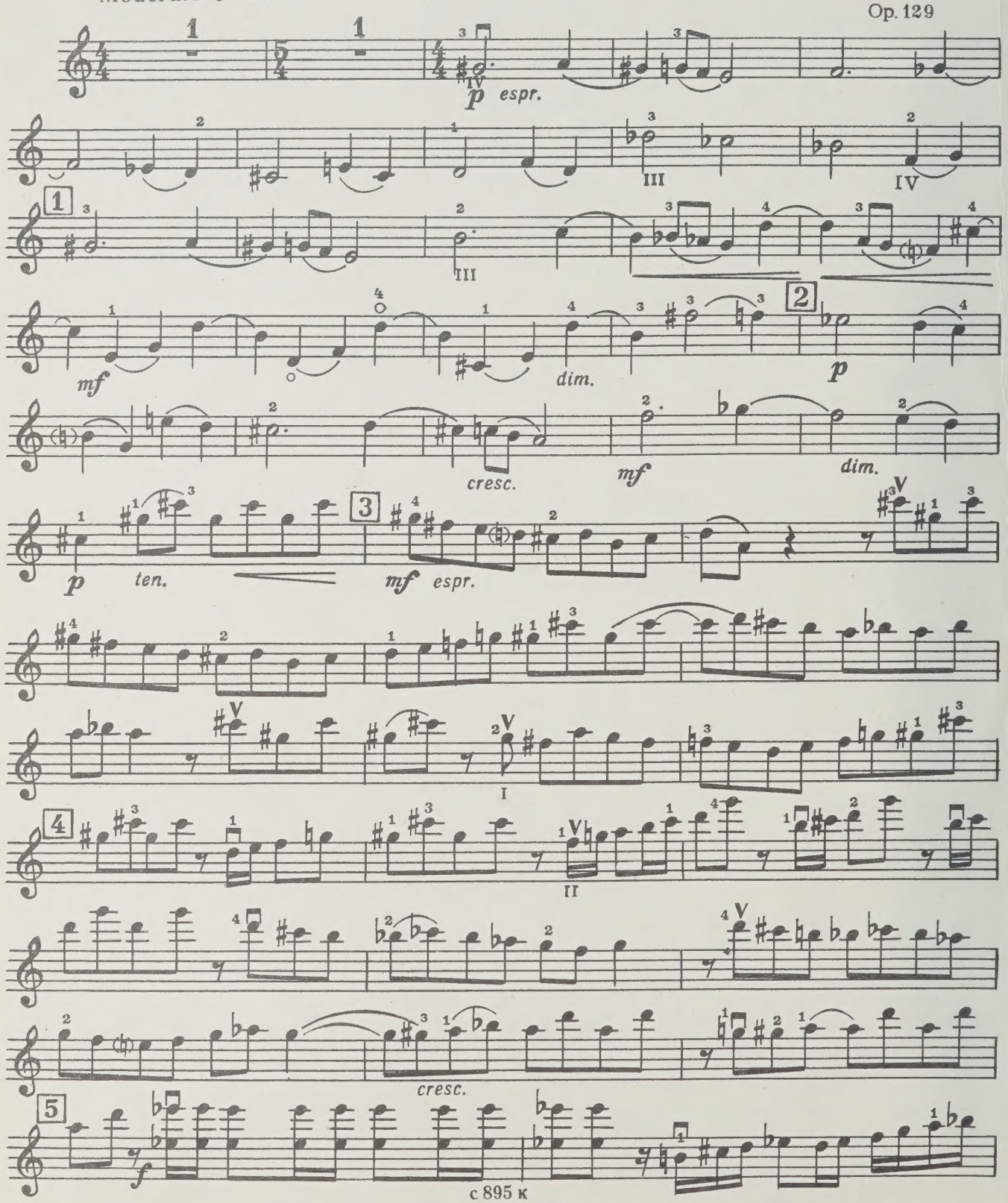

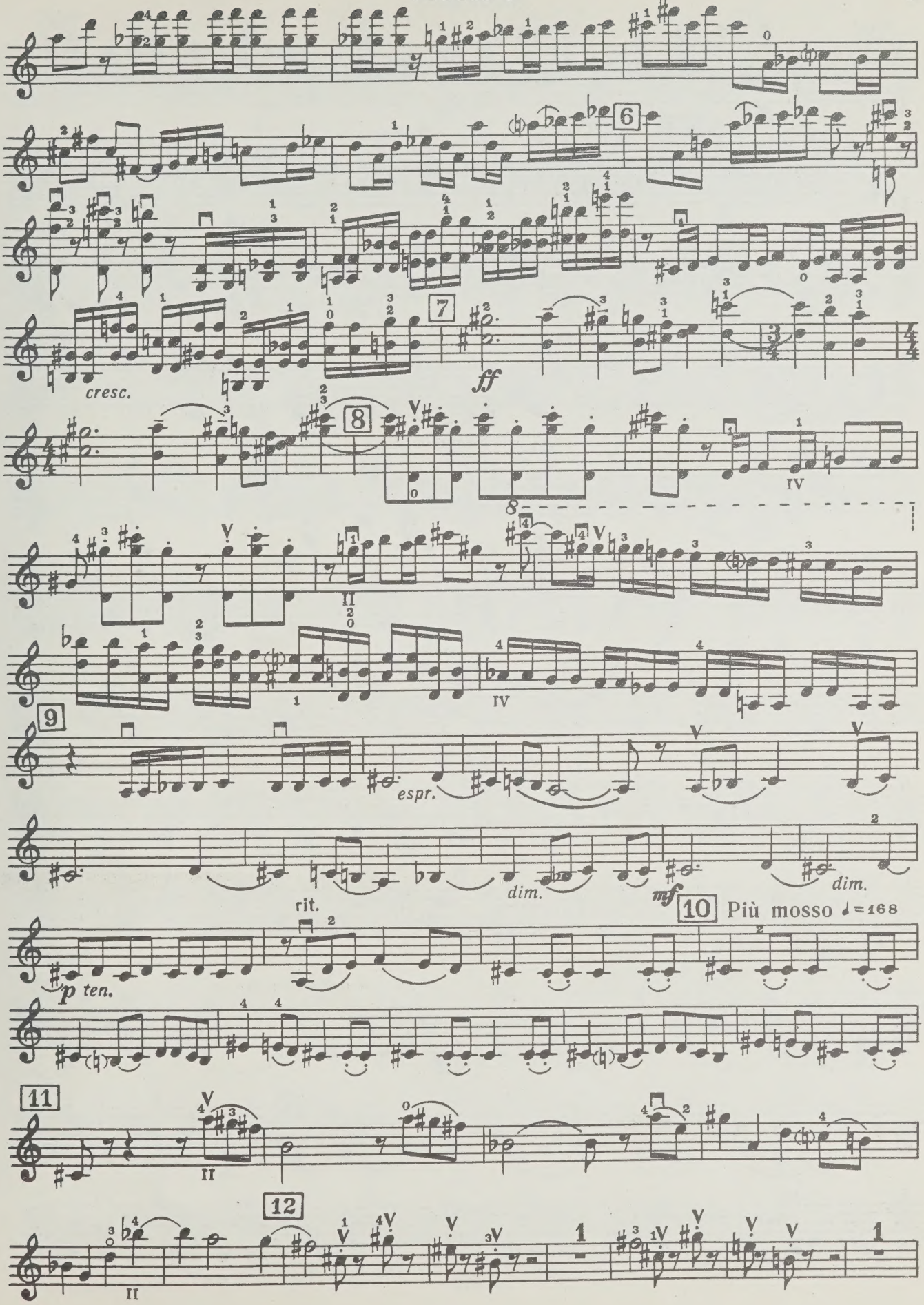
6
7
cresc.
ff
8
9
espr.
rit.
dim.
mf
dim.
10 Più mosso ♩=168
p ten.
11
12

Violino

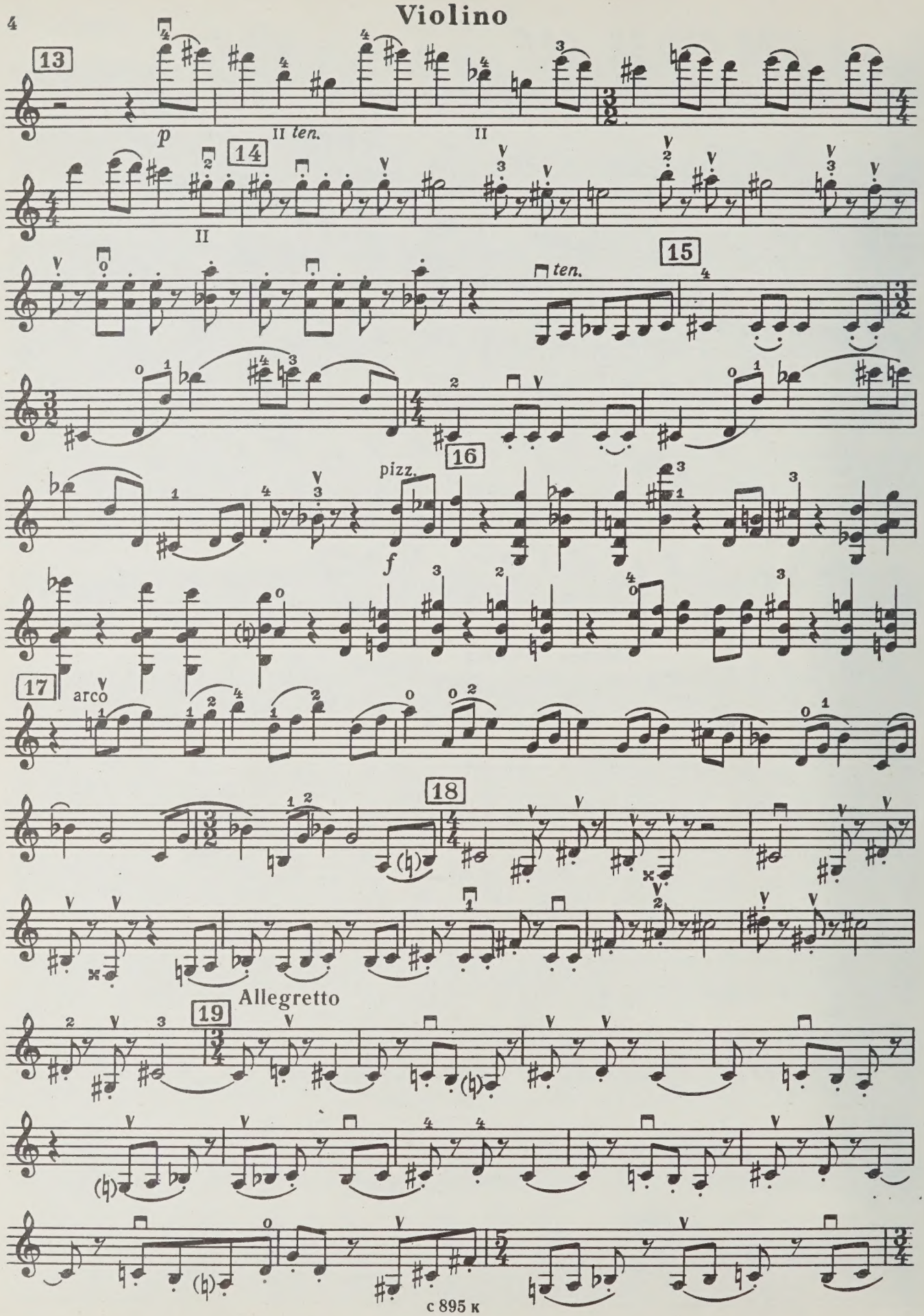

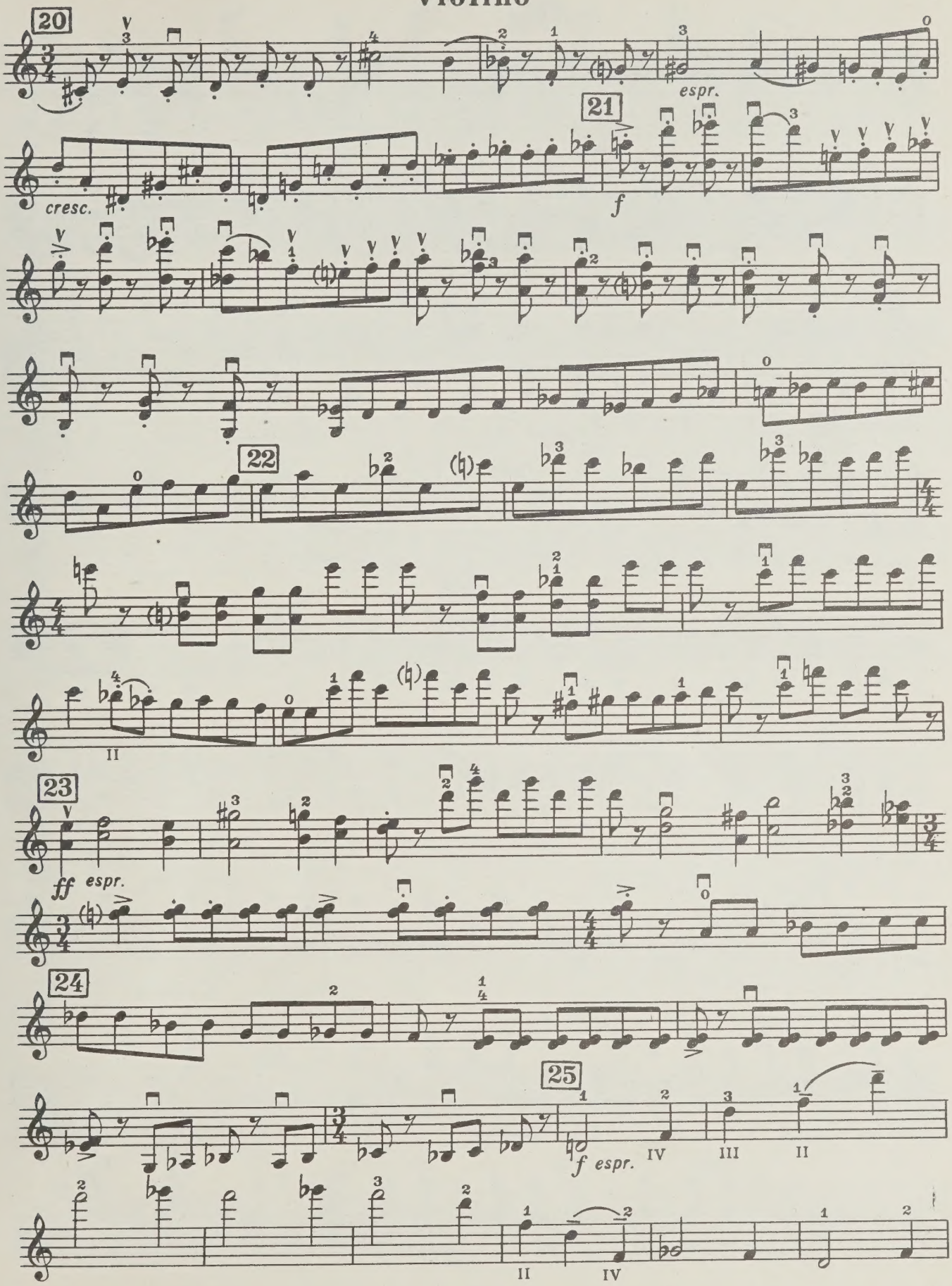

с 895 к

Violino

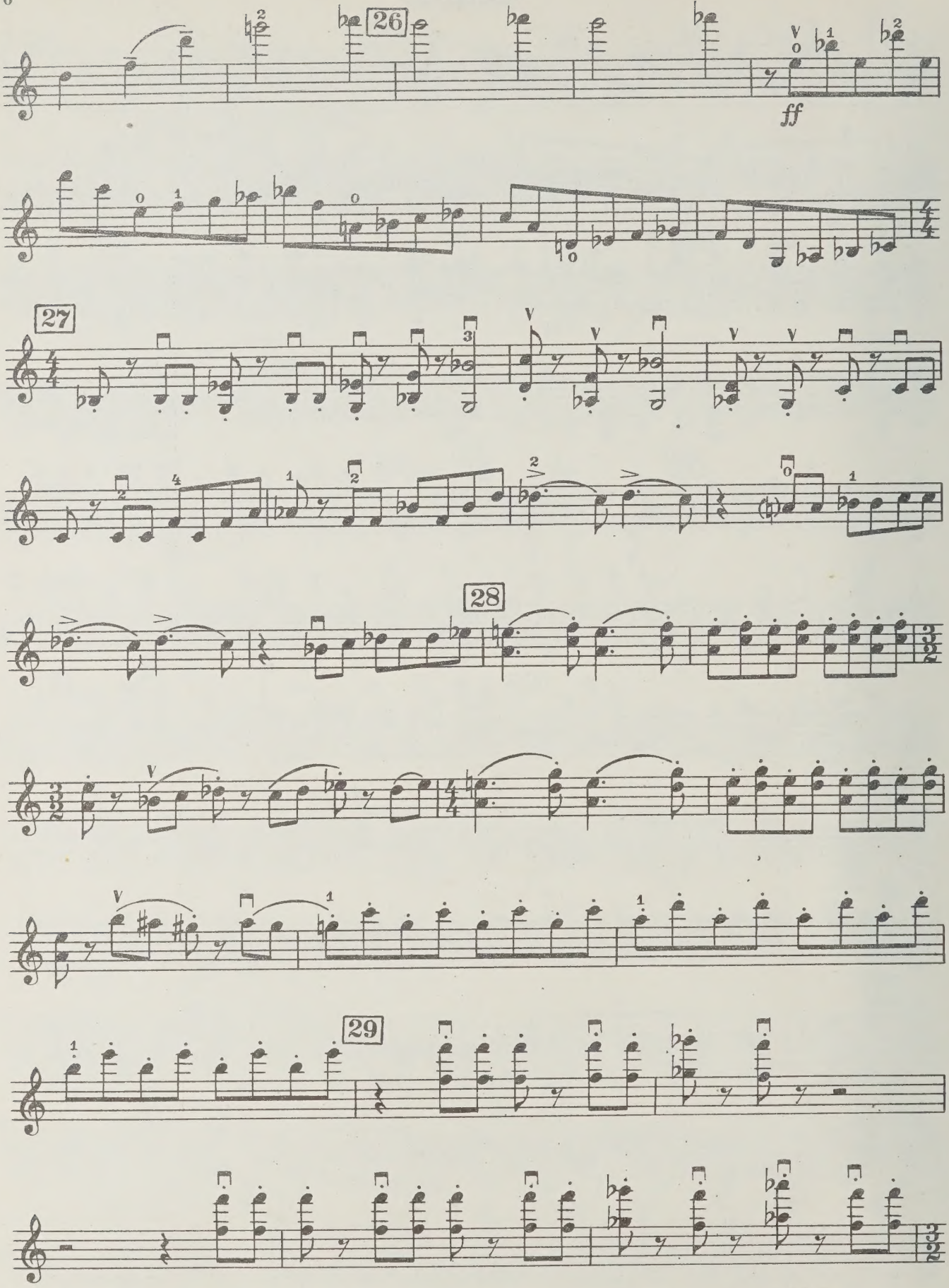

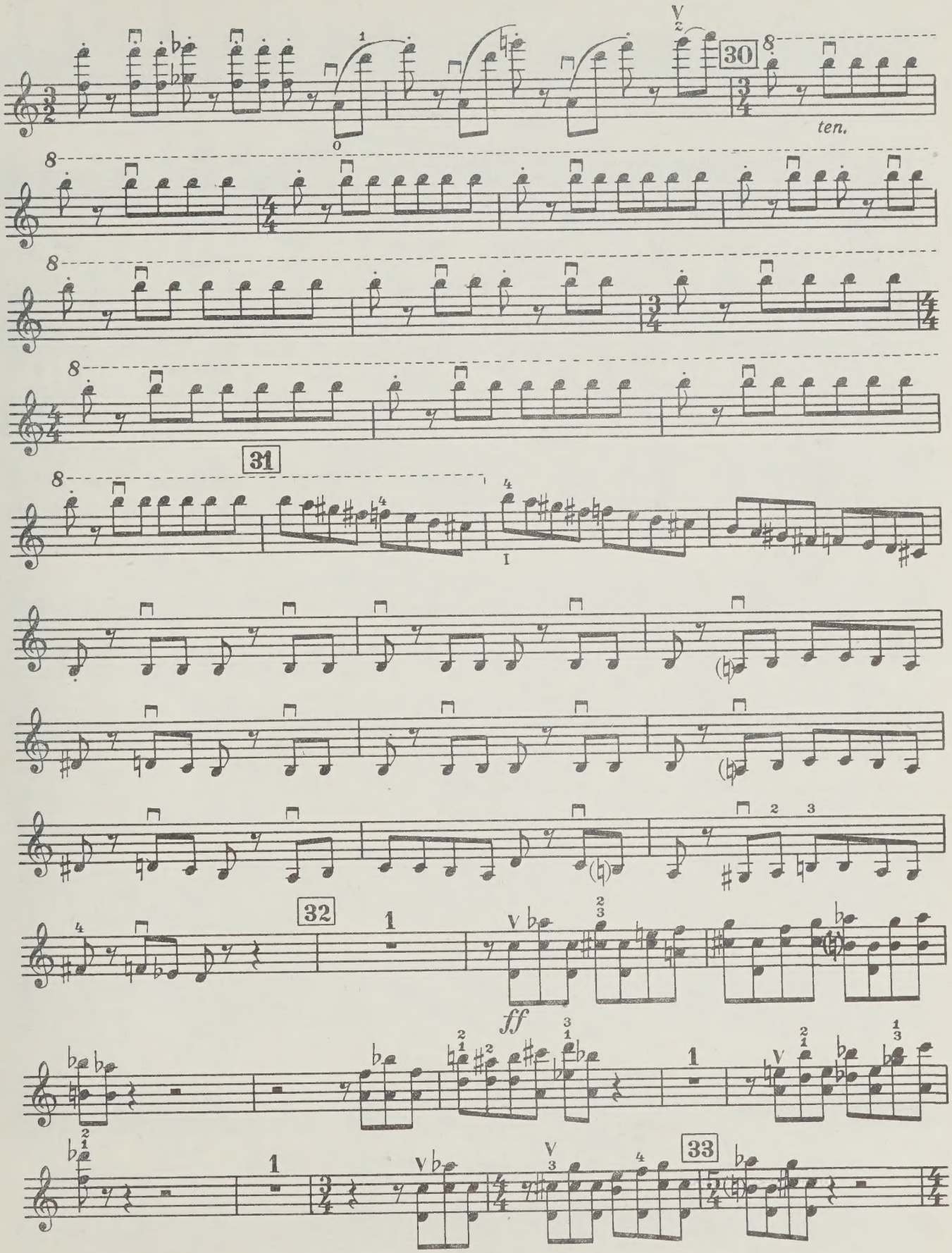

с 895 к

Violino

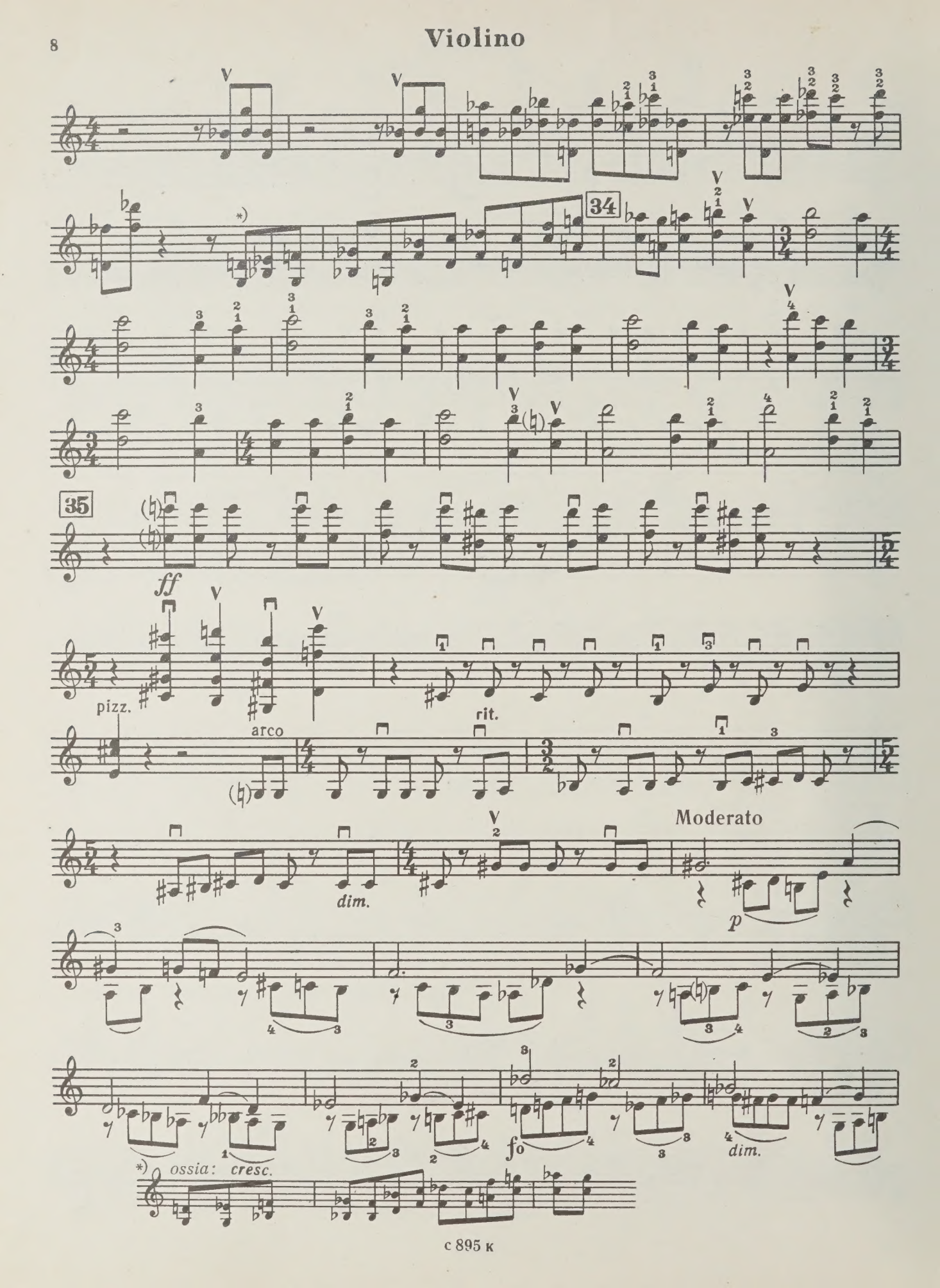

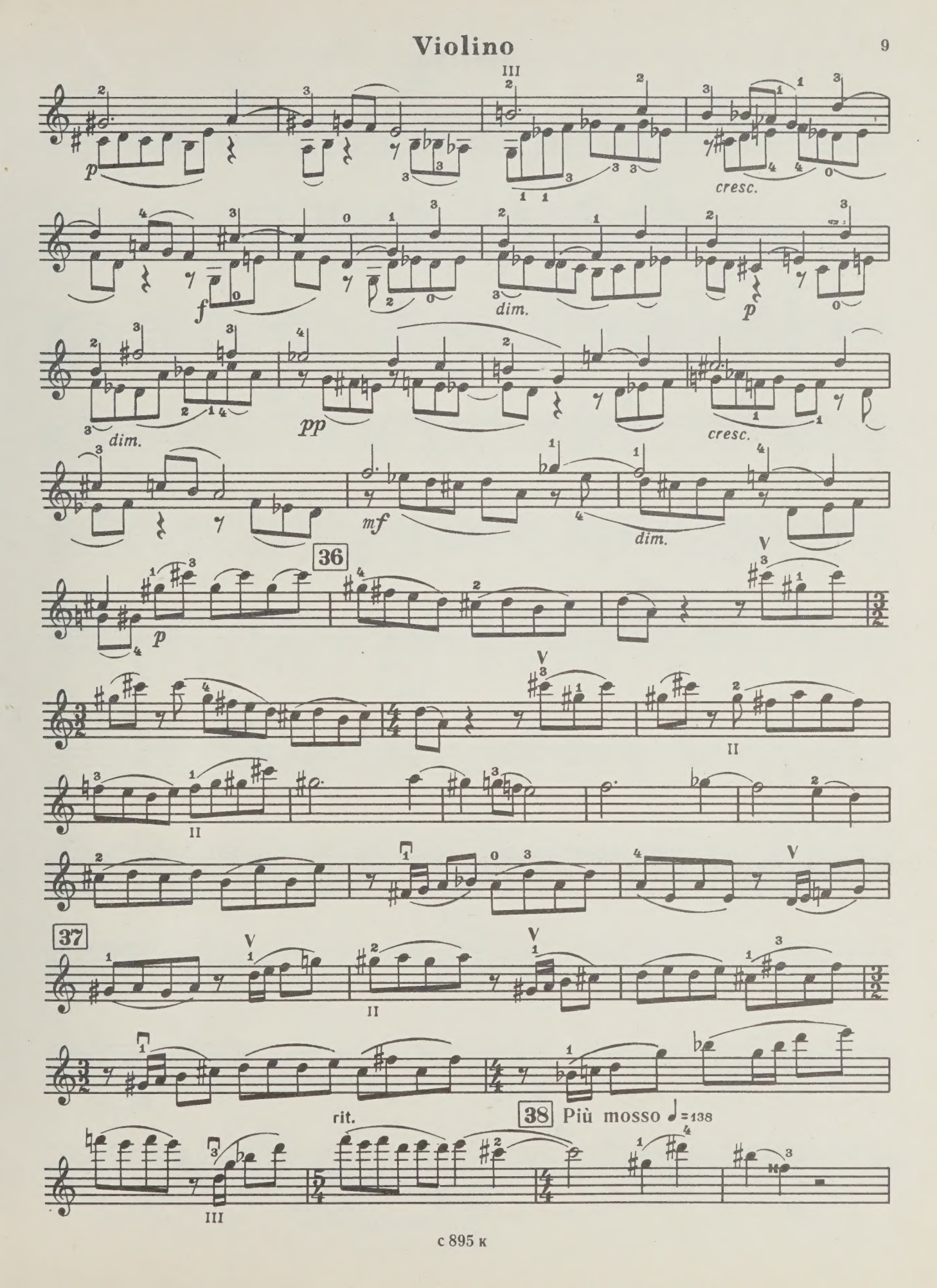
p
cresc.
f
dim.
p
dim.
pp
cresc.
mf
dim.
36
p
37
rit.
38 Più mosso ♩=138

Violino

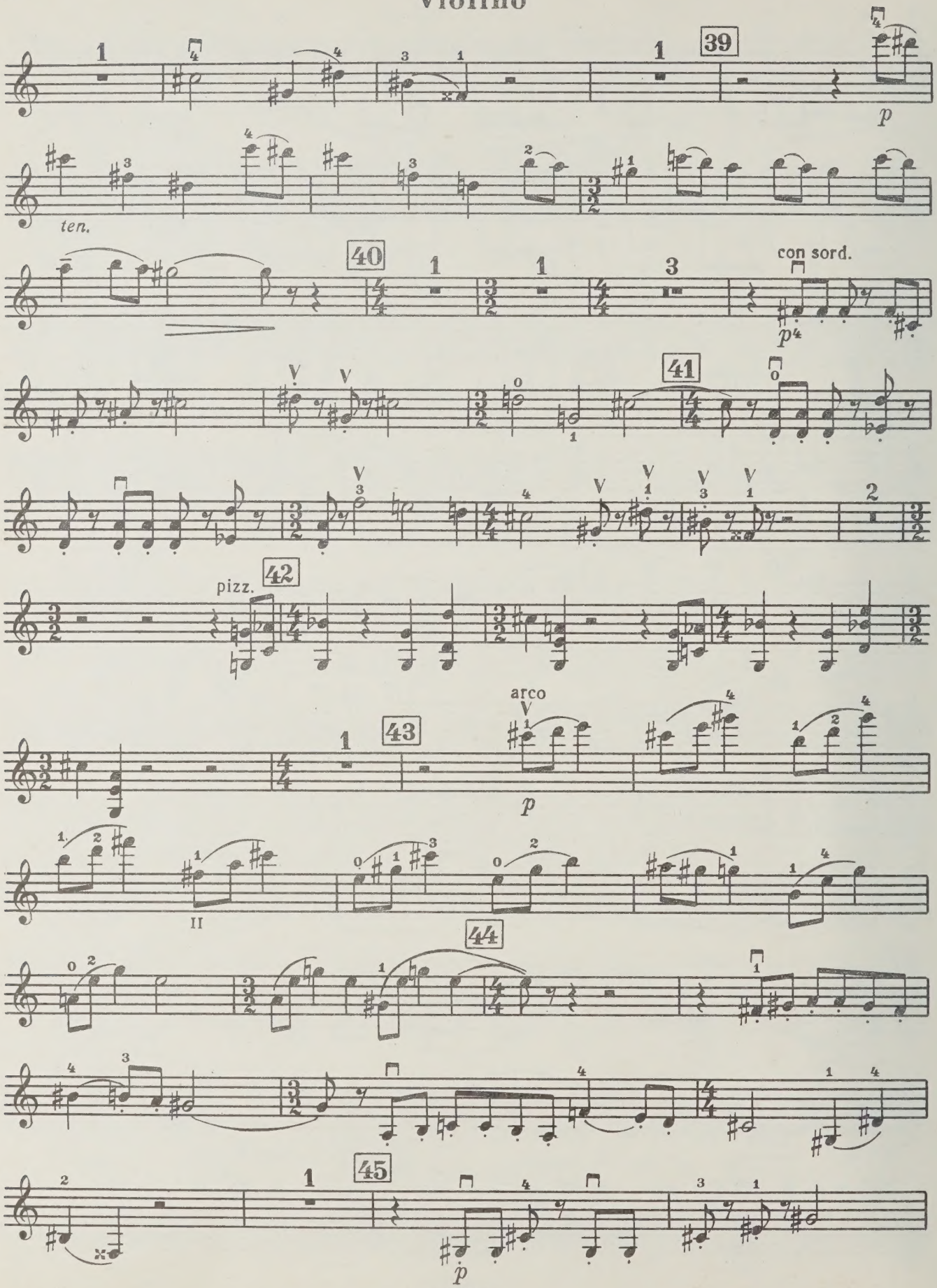

Violino

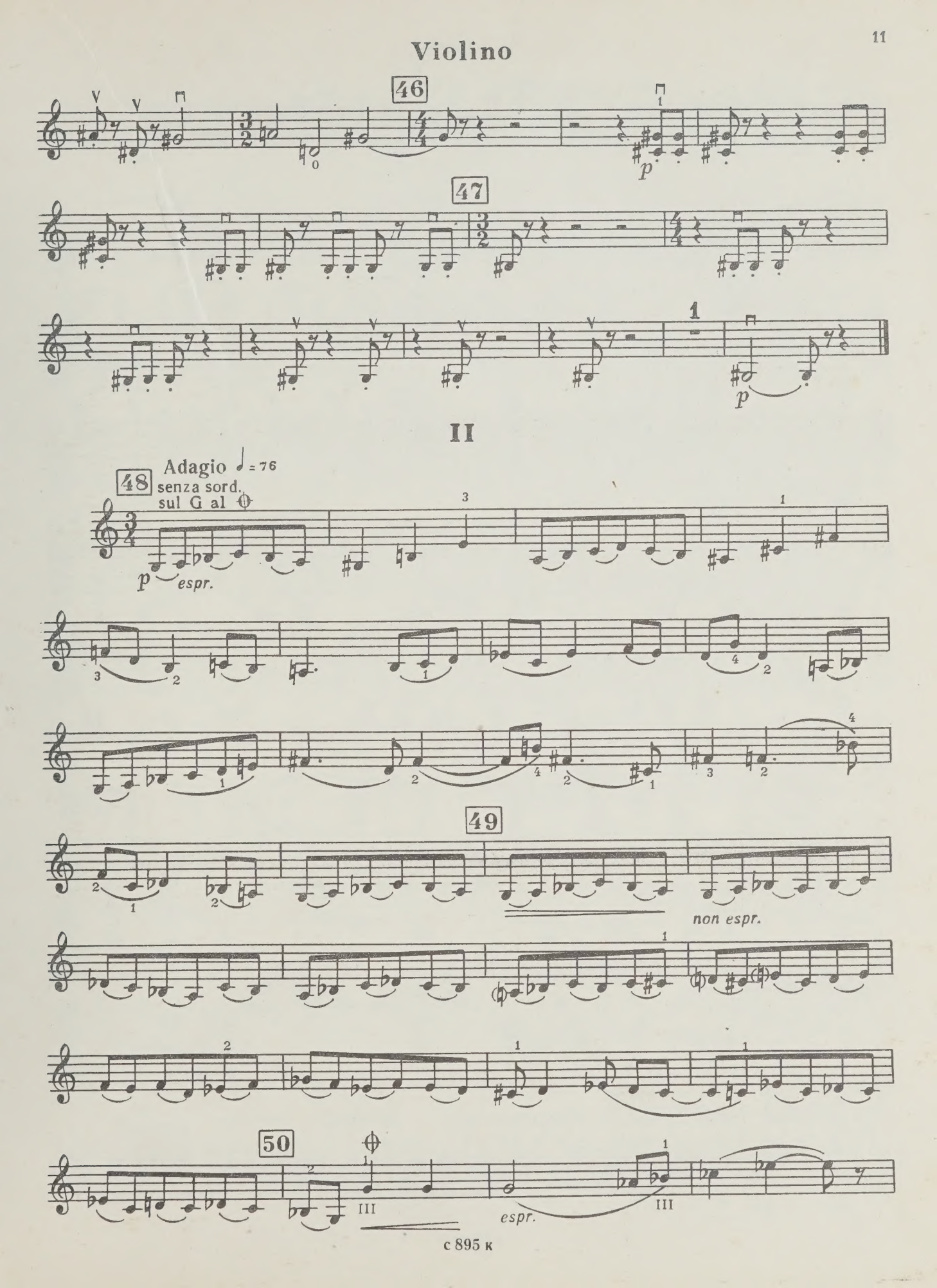
46
47
p
II
48
Adagio ♩ = 76
senza sord.
sul G al
p
espr.
49
non espr.
50
III
espr.
III

Violino

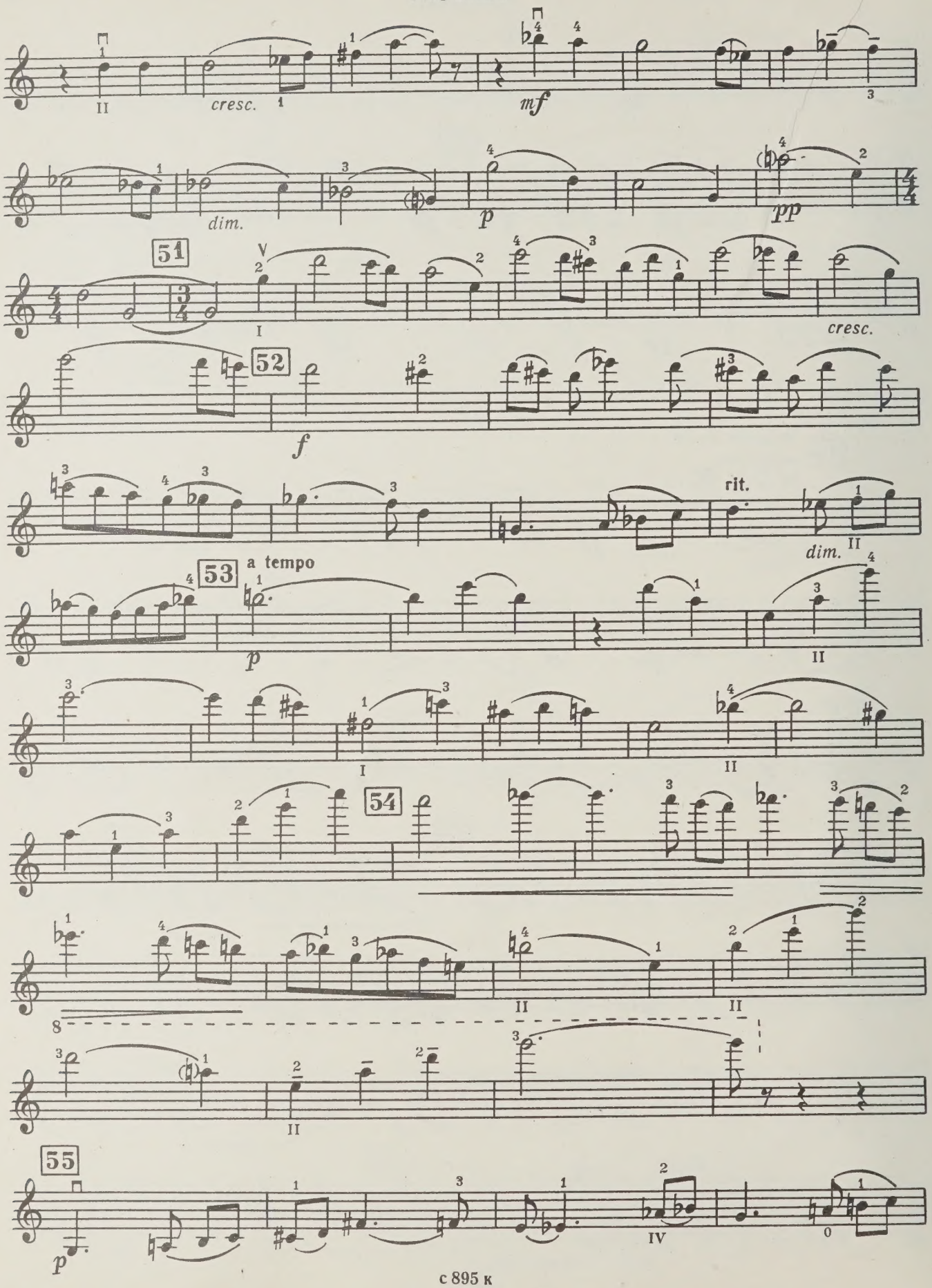

Violino

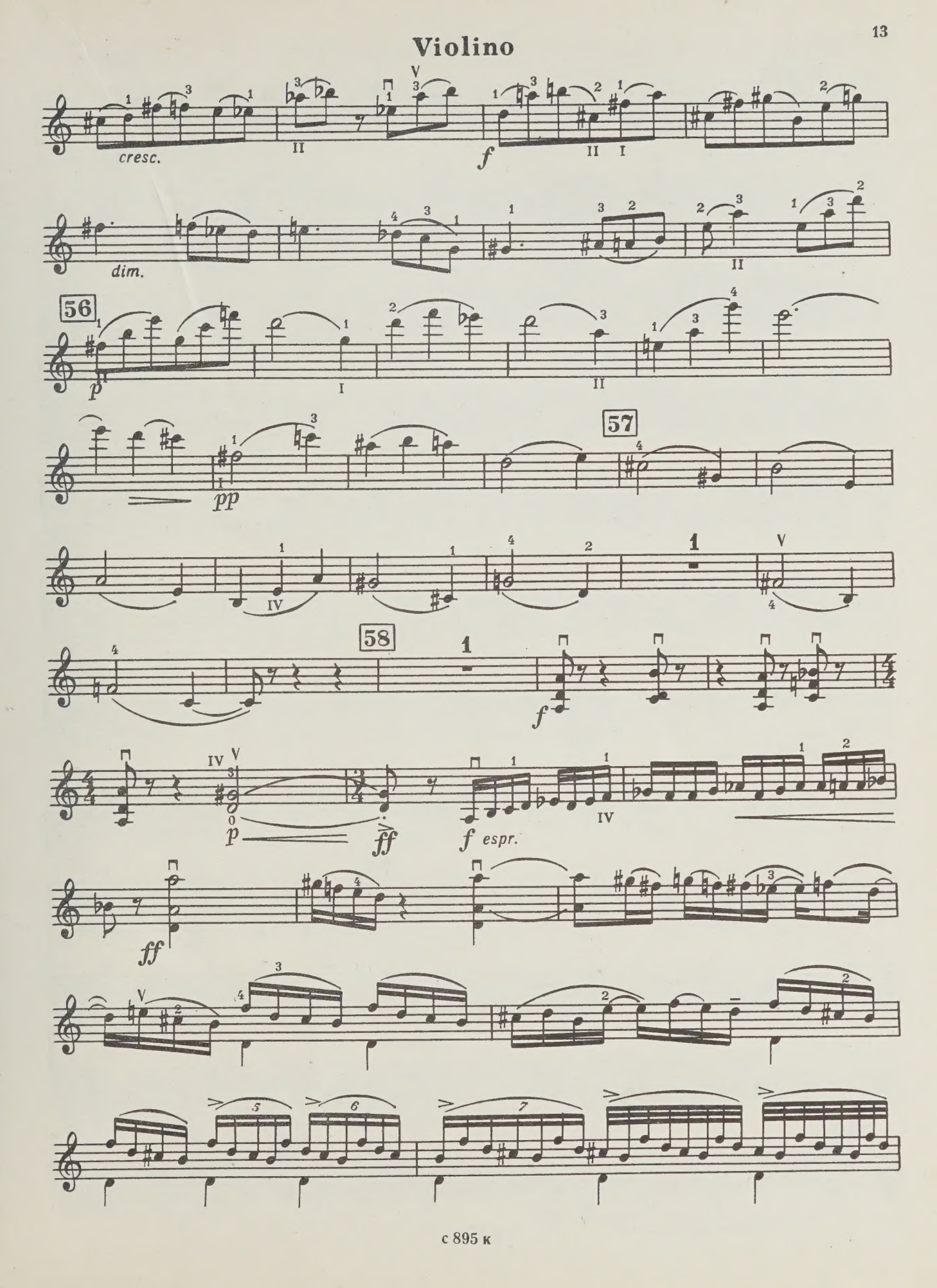

Violino

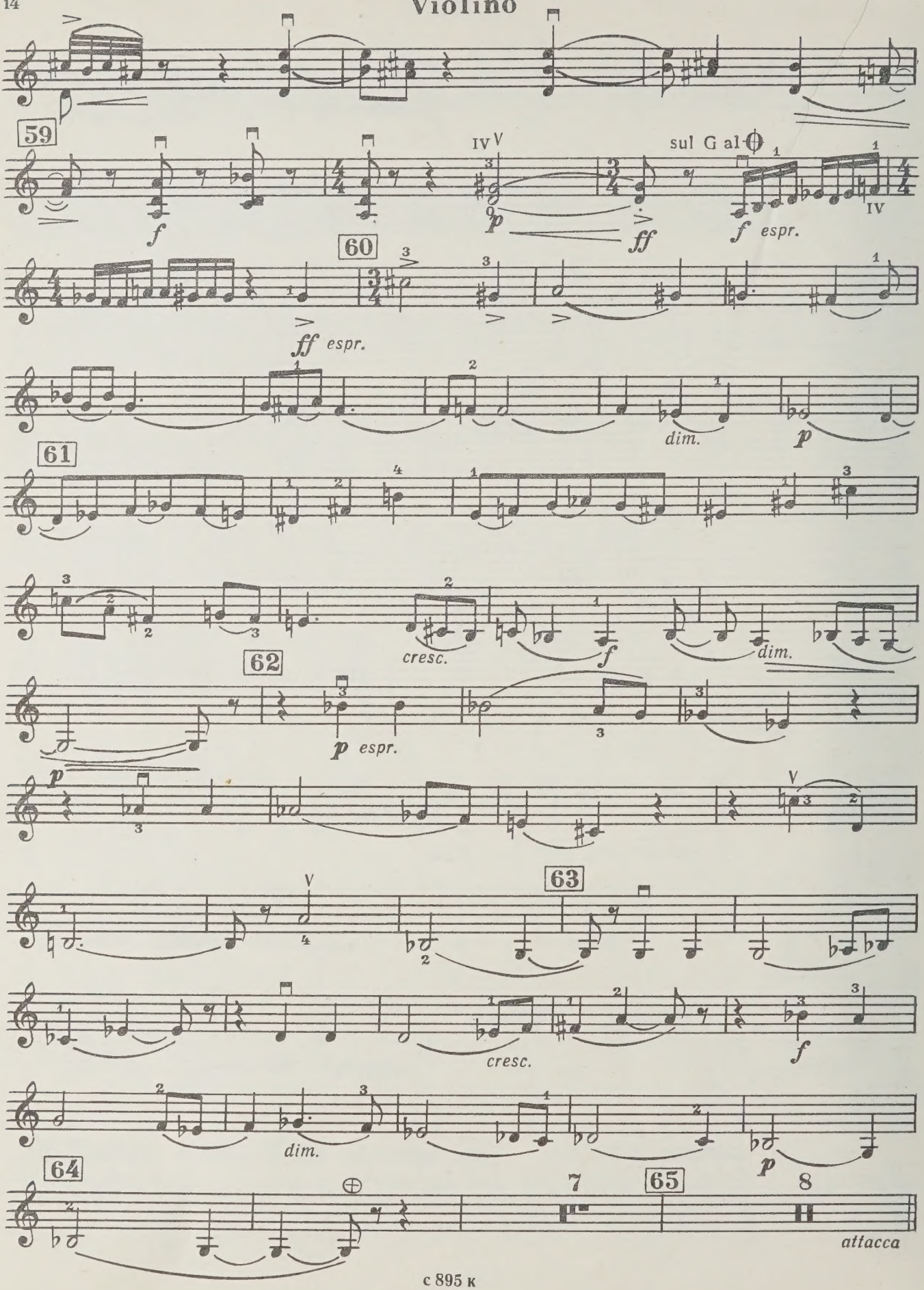
59
sul G al ⊕
espr.
60
espr.
dim.
61
cresc.
dim.
62
espr.
63
cresc.
dim.
64
65
attacca

III

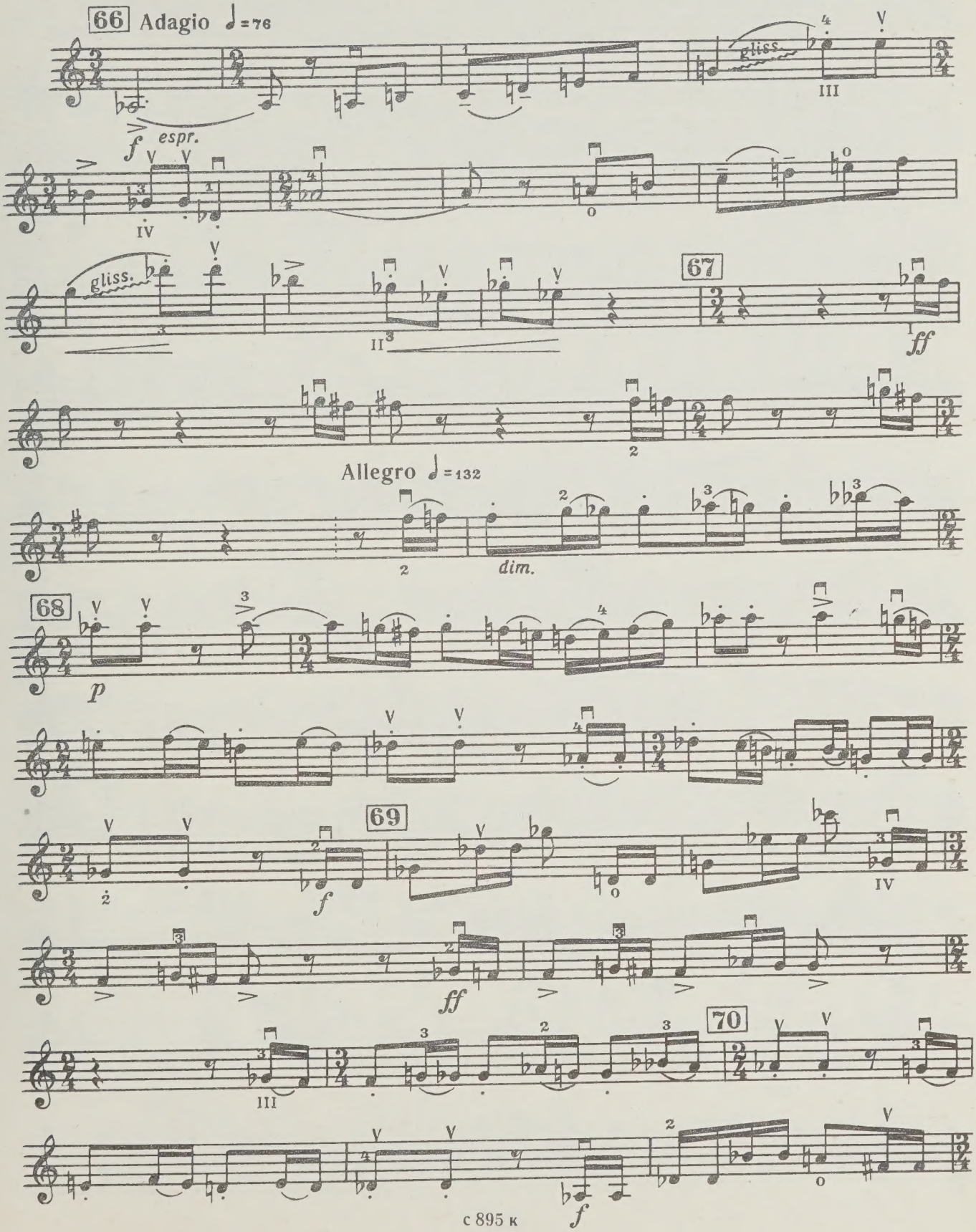
66
Adagio ♩=76
f
espr.
gliss.
gliss.
67
ff
Allegro ♩=132
dim.
68
p
69
f
ff
70
f

Violino

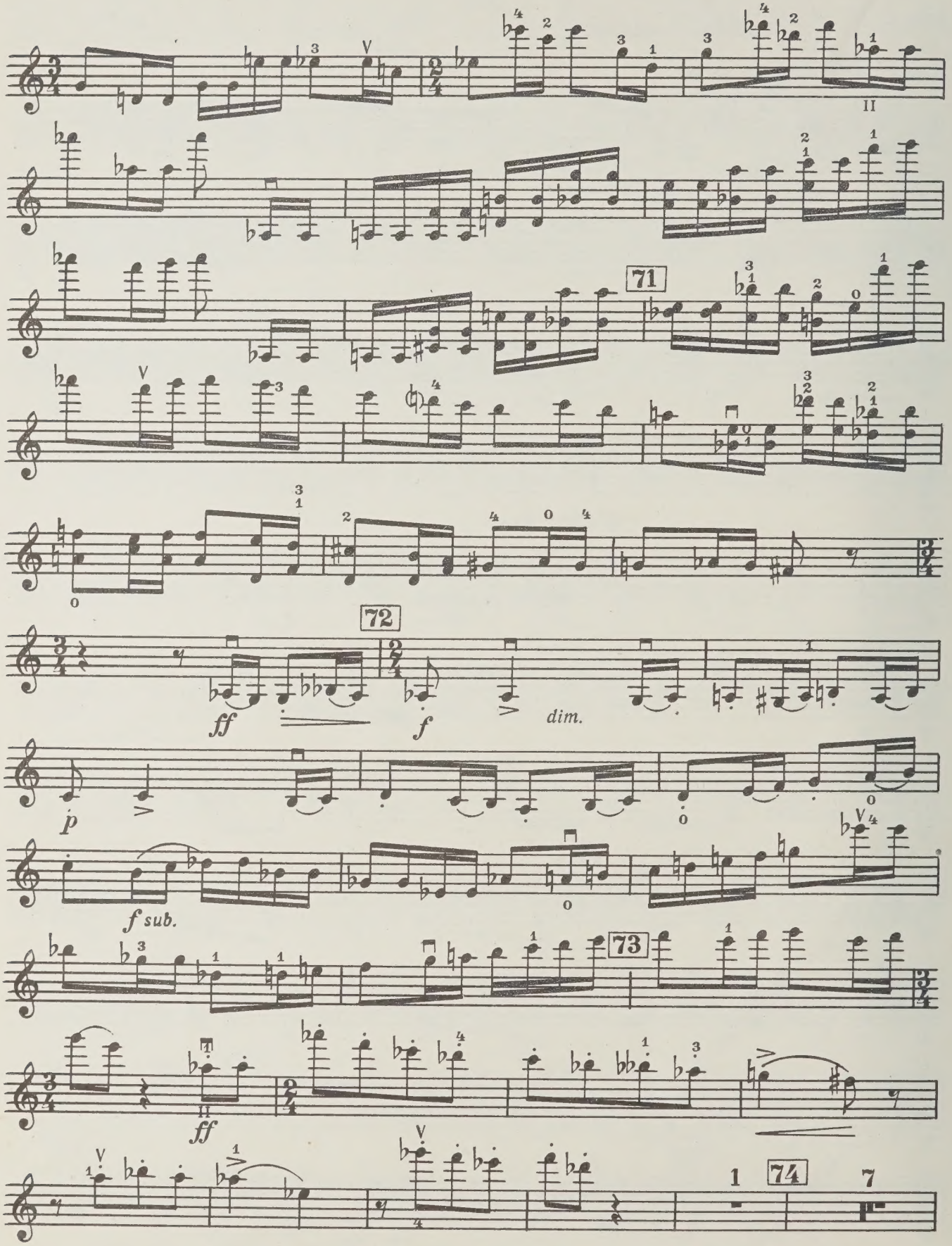

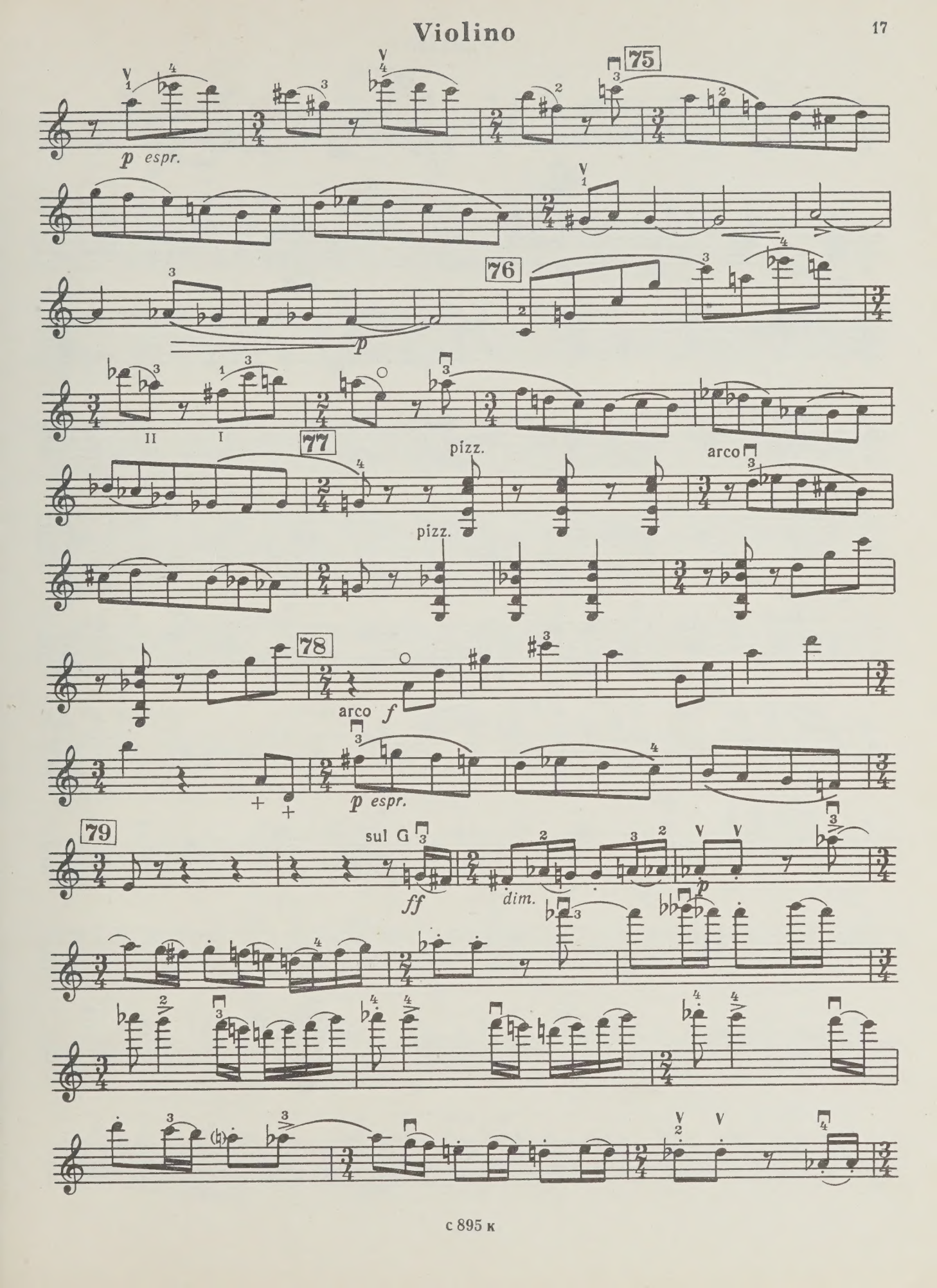
75
p espr.
76
p
II
I
77
pizz.
arco
pizz.
78
arco
f
p espr.
79
sul G
ff
dim.
p

Violino

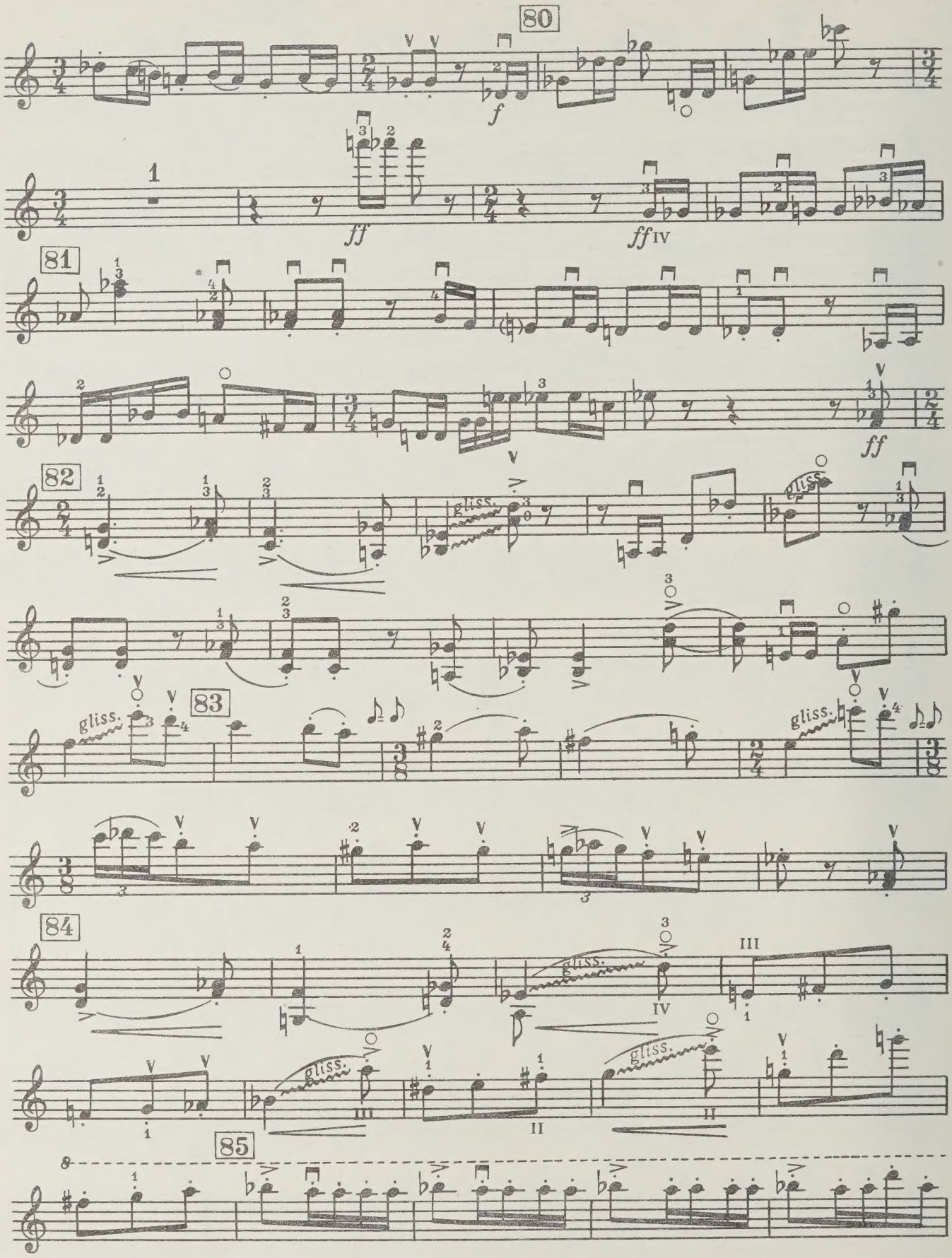

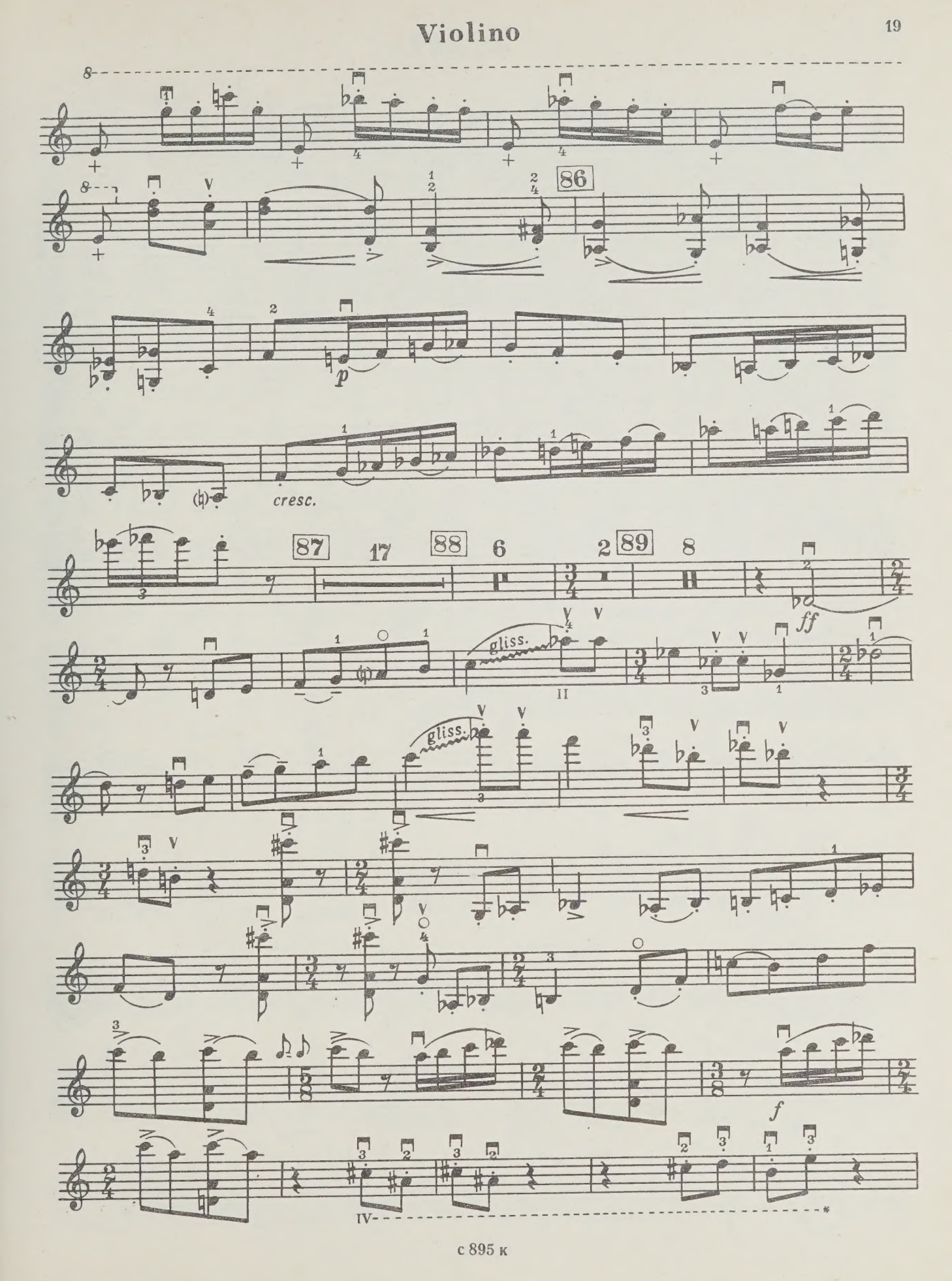
86
p
cresc.
87
17
88
6
2
89
8
ff
gliss.
gliss.
f
IV

Violino

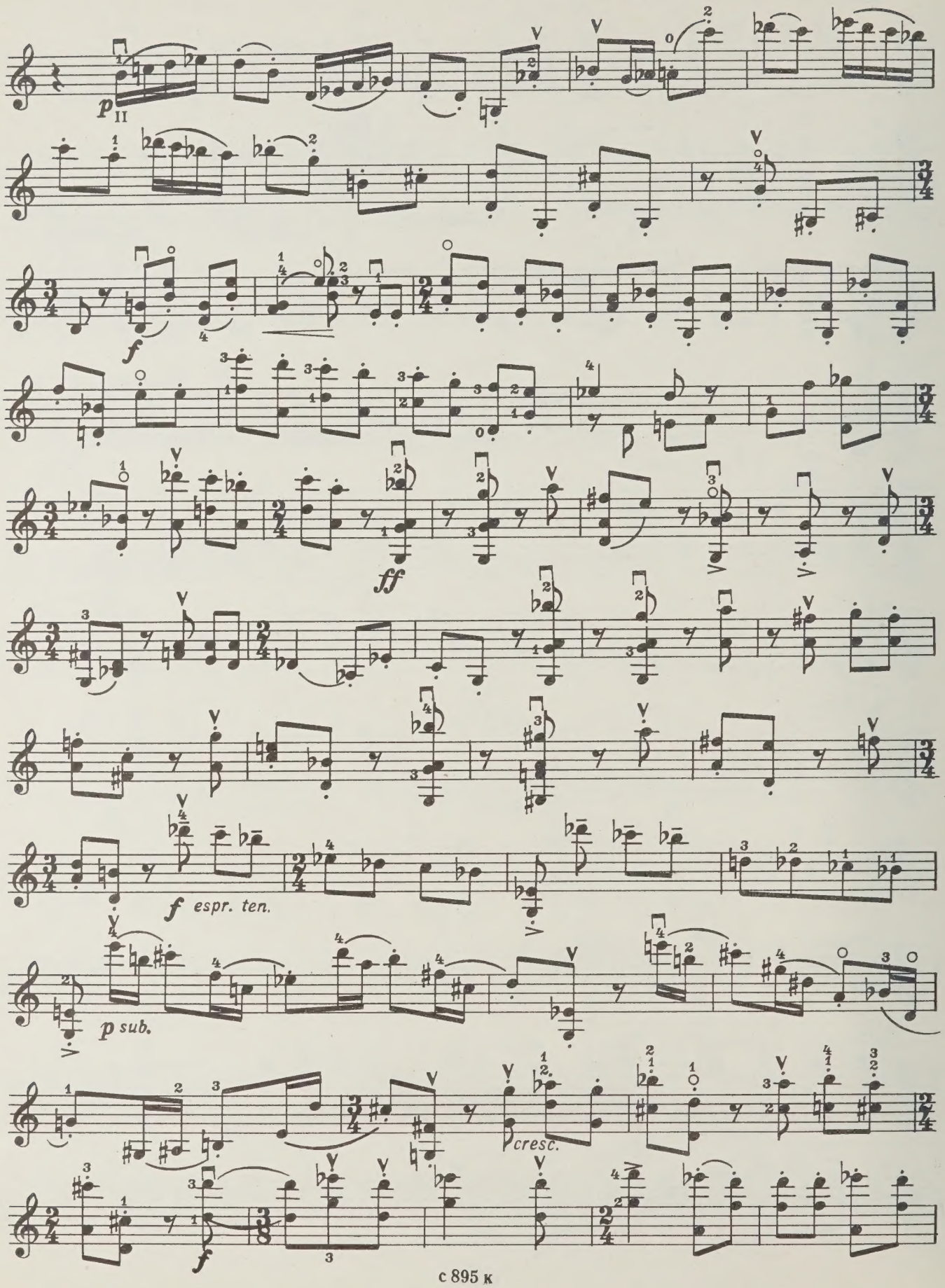

Violino

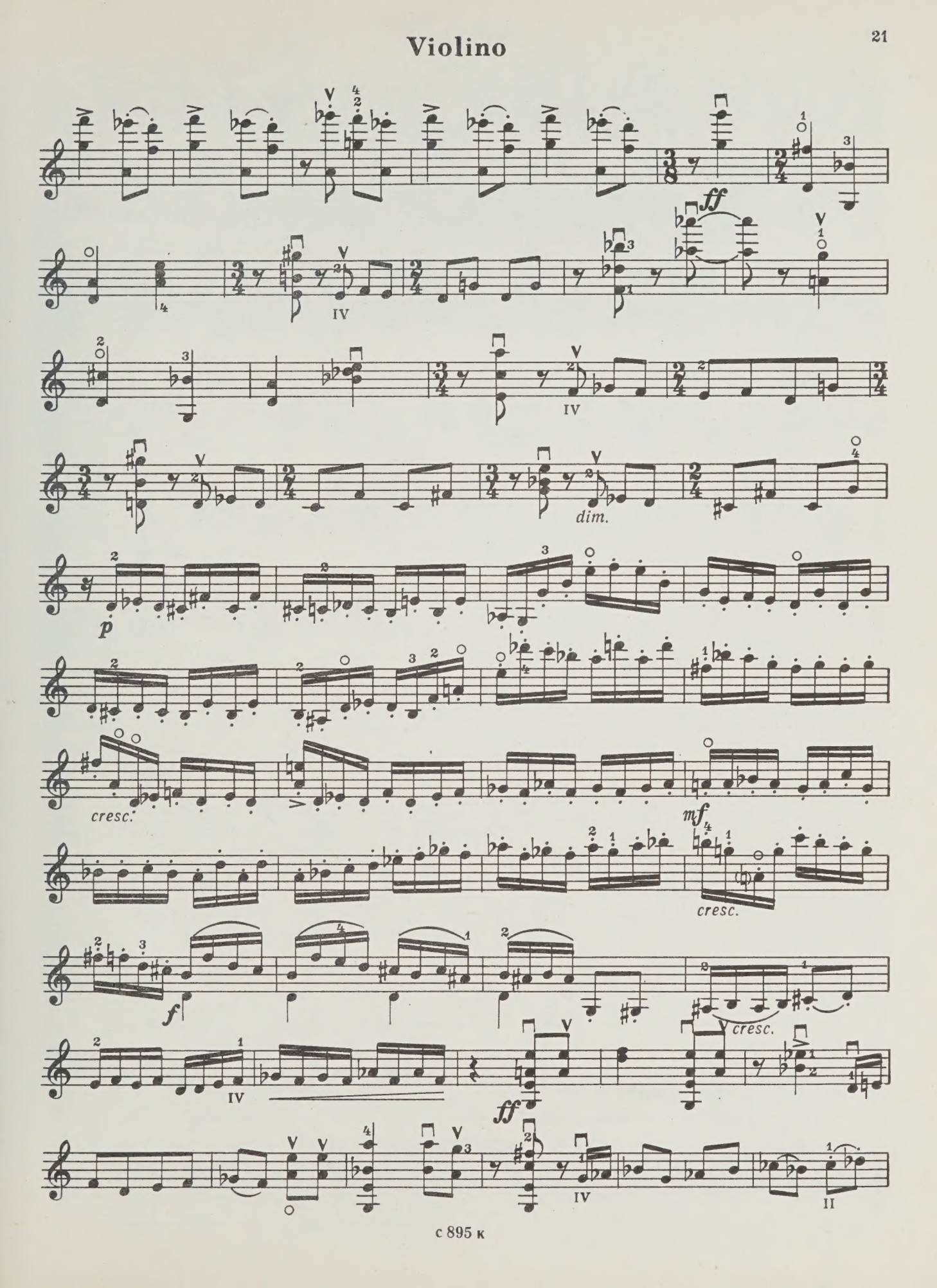

Violino

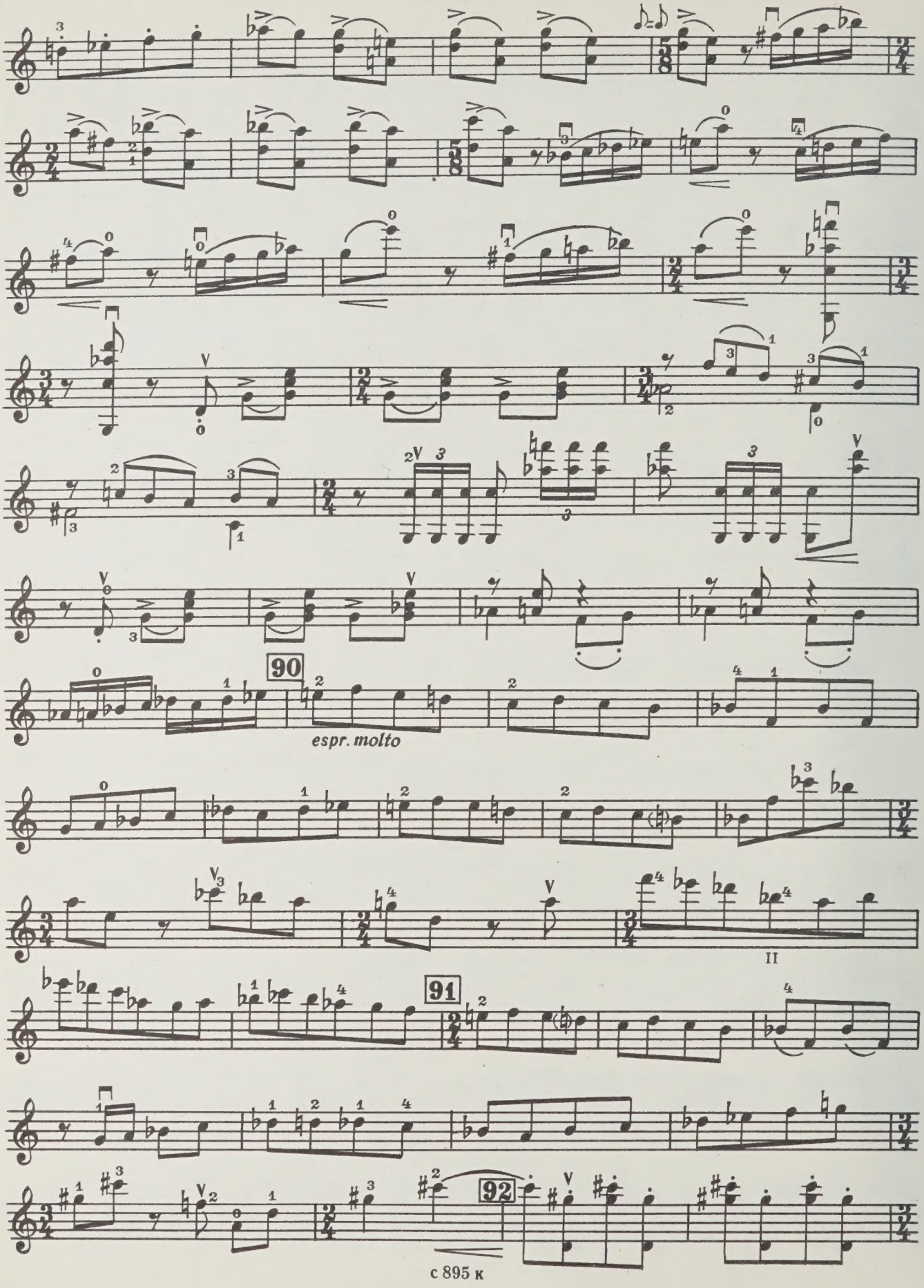

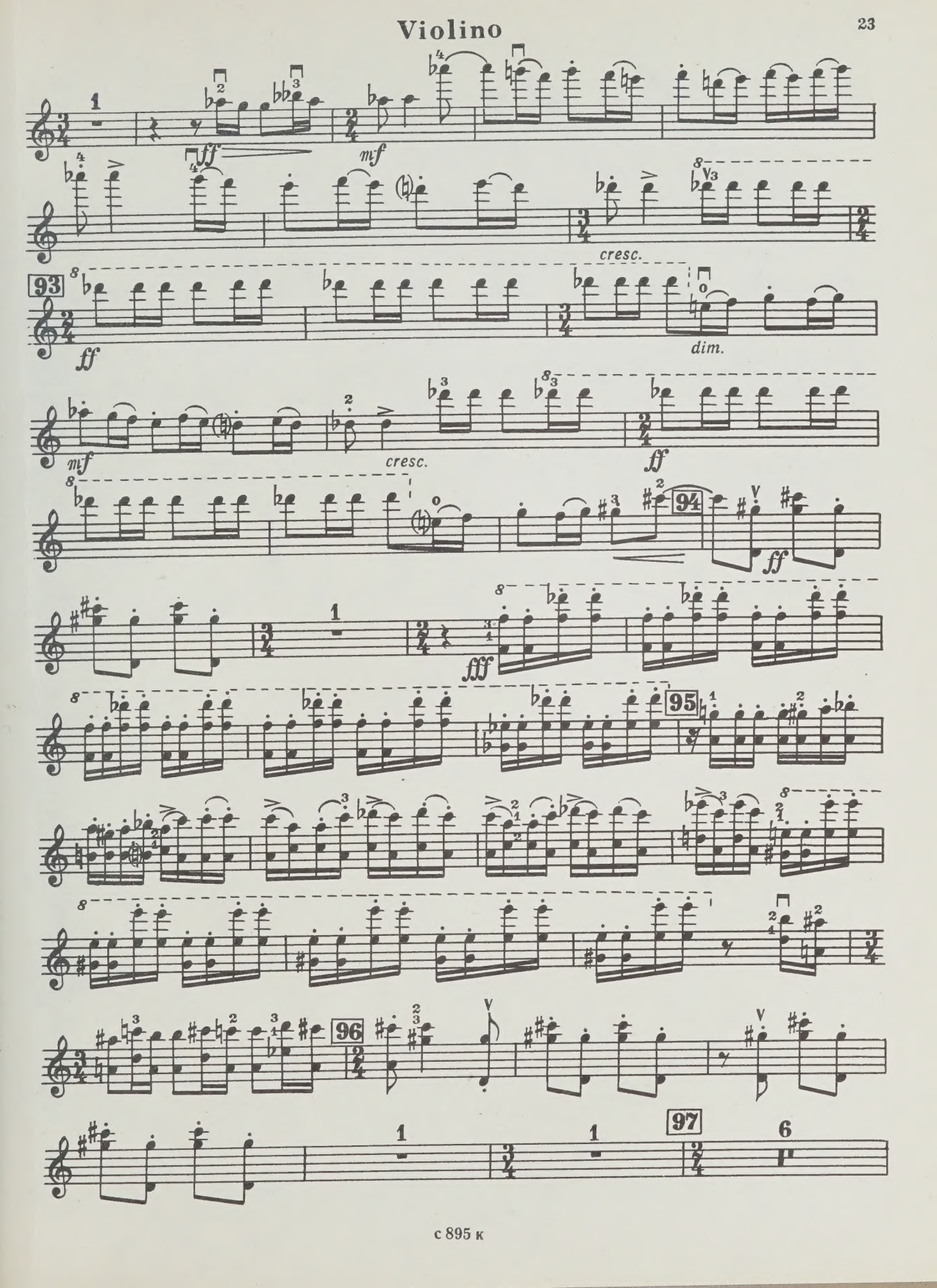
ff
mf
cresc.
93
ff
dim.
mf
cresc.
ff
94
ff
fff
95
96
97

Violino

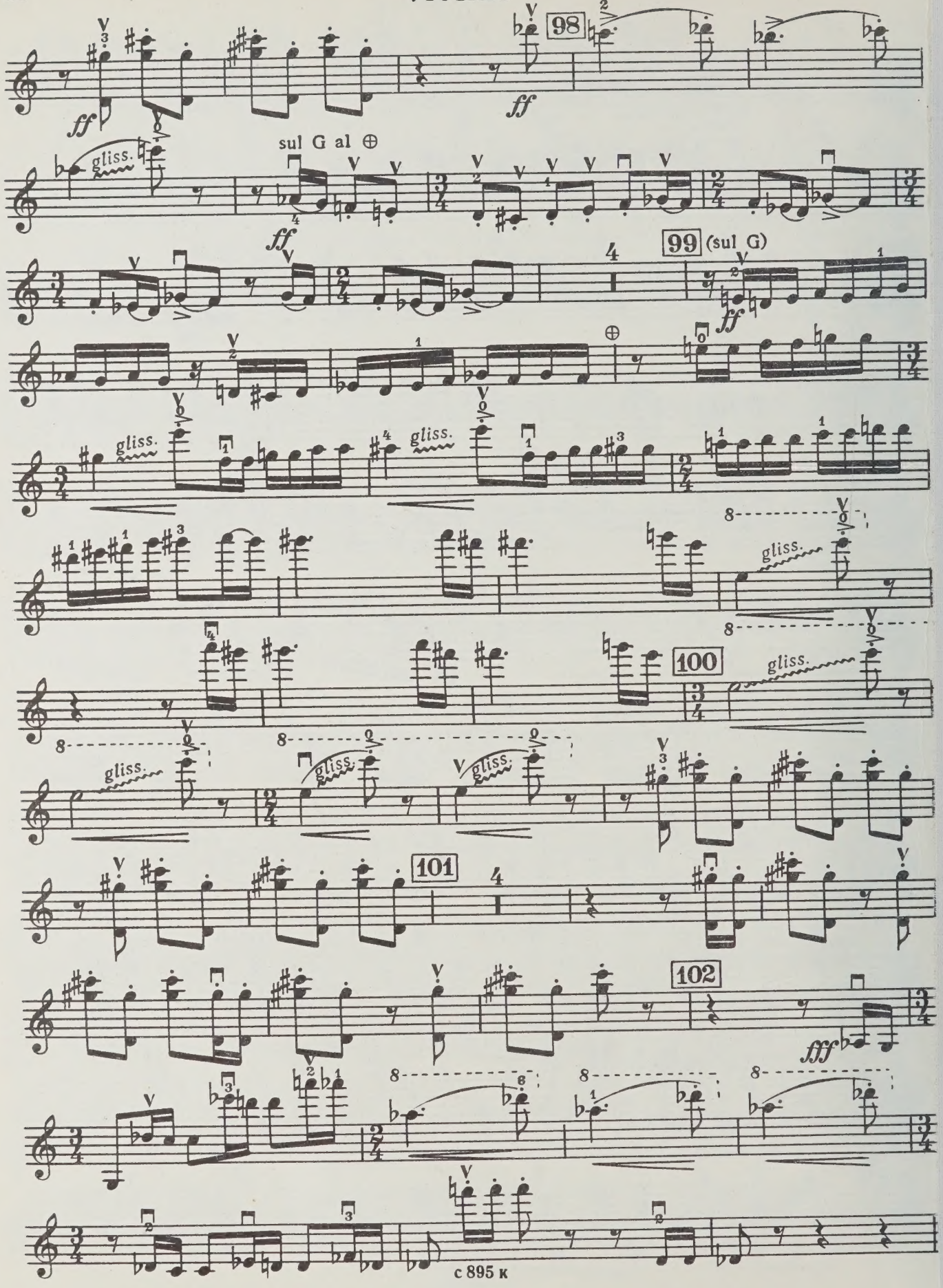

M
1013
S55
op.129

Shostakovich, Dmitrii Dmitrievich
[Concerto, violin, op. 129; arr.]
Vtoroi kontsert

Music

CIRCULATES ONLY WITH ALL PERFORMING PARTS

PLEASE DO NOT REMOVE CARDS OR SLIPS FROM THIS POCKET

UNIVERSITY OF TORONTO LIBRARY

WHEN THIS BOOK WAS CHARGED OUT THE FOLLOWING PARTS WERE IN THE POCKET:

Violin